

## **OPEN ACCESS POLICY**

**Indian Journal of Veterinary and Animal Sciences Research is an open access journal. All articles published by the Indian Journal of Veterinary and Animal Sciences Research (IJVASR) are freely and permanently accessible online at <http://www.tanuvas.tn.nic.in/ijvasr/ijvasr-articles.html>**



INDIAN JOURNAL OF VETERINARY AND ANIMAL SCIENCES RESEARCH  
(Bi-monthly)

EDITORIAL BOARD

Chief Editor

**Dr.C.Balachandran**

Vice- Chancellor

Tamil Nadu Veterinary and Animal Sciences University  
Madhavaram Milk Colony, Chennai – 600 051

*Editor*

**Dr.T.J.Harikrishnan**

Director of Research  
Tamil Nadu Veterinary and Animal  
Sciences University  
Madhavaram Milk Colony,  
Chennai – 600 051

*Associate Editor*

**Dr.S.Balasubramanian**

Director of Clinics i/c,  
Tamil Nadu Veterinary and Animal  
Sciences University  
Madras Veterinary College Campus,  
Vepery, Chennai- 600 007

*Members*

**Dr.Geetha Ramesh**

Professor and Head  
Dept.of Veterinary Anatomy & Histology  
Madras Veterinary College,  
Chennai – 7

**Dr.C.Ramani**

Professor  
Dept.of Vet. Surgery and Radiology  
Madras Veterinary College,  
Chennai – 7

**Dr.H.Gopi**

Professor and Head  
Post Graduate Research Institute in  
Animal Science  
Kattupakkam

**Dr.Y.Krishnamohan Reddy**

Director i/c,  
Centre for Animal Health Studies,  
Madhavaram Milk Colony,  
Chennai – 600 051

**Dr.S.C.Edwin**

Professor and Head  
Dept.of Livestock Production and  
Management, VC&RI,  
Tirunelveli

**Dr.B.Dhanalakshmi**

Professor and Head,  
Dept.of Livestock Products Technology  
(Dairy Science),  
Madras Veterinary College, Chennai – 7

**Dr.V.Leela**

Professor and Head,  
Dept.of Veterinary Physiology  
Madras Veterinary College,  
Chennai – 7

**Dr.R.Sridhar**

Professor and Head  
Dept.of Veterinary Pathology  
Veterinary College and Research  
Institute, Tirunelveli

**Dr.O.R.Sathyamoorthy**

Professor, Office of the Registrar,  
Tamil Nadu Veterinary and Animal  
Sciences University, Madhavaram Milk  
Colony, Chennai – 600 051.

**Dr.R.K.Kanimozhi**

Assistant Professor  
Office of the Directorate of Distance  
Education (DDE)  
Nandanam, Chennai- 600 035.

**Dr.C.Manivannan**

Professor and Head  
University Publication Division, TANUVAS  
Madhavaram Milk Colony, Chennai – 600 051

**INDIAN JOURNAL OF VETERINARY AND ANIMAL SCIENCES RESEARCH**  
(Bi-monthly)

**INTERNATIONAL EDITORIAL ADVISORY**

**Dr. Yung-Fu Chang**

Director, Infectious Disease Research Laboratory  
Animal Health Diagnostic Center  
Professor  
Department of Population Medicine and  
Diagnostic Sciences  
C1-114, Vet Medical Center  
College of Veterinary Medicine  
Cornell University, Ithaca  
New York 14853-5786, USA

**Dr. John Gilleard, BVSc, Ph.D, Dip EVPC, MRCVS**

Director of Research  
Dept. of Comparative Biology and  
Experimental Medicine  
Faculty of Veterinary Medicine  
University of Calgary  
3330, Hospital Drive NW  
Calgary  
Alberta  
Canada

**Dr. Puliur S. Mohankumar, B.V.Sc., Ph.D.**

Professor  
Department of Biomedical Sciences & Diagnostic Imaging  
College of Veterinary Medicine  
University of Georgia  
Athens, GA 30602, USA

**Dr. Damer Blake, MSc, Ph.D, PGC Vet Ed, FHEA**

Lecturer in Molecular Parasitology  
Dept. of Pathology and Pathogen Biology  
The Royal Veterinary College  
University of London  
Hatfield, Herts AL 9 7TA  
United Kingdom

**Prof. Dr. Terry Spithill**

Co-Director of AgriBio  
The Centre for AgriBio Science  
Faculty of Science, Technology & Engineering  
School of Life Sciences,  
La Trobe University  
5, Ring Road, Bundoora  
Melbourne Victoria 3086  
Australia

### **Attention to Contributors**

The Editorial Board of Indian Journal of Veterinary and Animal Sciences Research has decided to collect Rs.500/- (Rupees Five hundred only) as processing fee in accordance with the order of Registrar, TANUVAS-(U.S.O.No.500601/G4/2016 Proc. No. 5639/G4/2016 dt 3.5.2016),from the authors at the time of submission of articles for publication in the Journal. This would help the authors to hasten the publication of their articles without any delay.

Hence, the corresponding author is requested to draw a demand draft for Rs.500/- in favour of “The Editor, IJVASR & Director of Research, TANUVAS,Chennai-600051”along with the manuscript during submission. The articles may be addressed to the Associate Editor, IJVASR & Director of Clinics, Madras Veterinary College Campus, Chennai-7. The authors are also requested to mention their contact phone number and E-mail address.

Chief Editor

### **Review articles invited from eminent Scientists**

The Editorial Board of Indian Journal of Veterinary and Animal Sciences Research invites review articles from eminent research scientists in the field of Veterinary and Fisheries Sciences, on the latest/ current topics of interest for publication in the Journal. The review article (both hard and soft copy) may please be sent to the Editor/Associate Editor, Indian Journal of Veterinary and Animal Sciences Research for publication.

Chief Editor

**INDIAN JOURNAL OF VETERINARY AND ANIMAL SCIENCES RESEARCH**  
**(Formerly Tamil Nadu Journal of Veterinary and Animal Sciences)**

This Journal is published bi-monthly by Tamil Nadu Veterinary and Animal Sciences University, Chennai in February, April, June, August, October and December of every year.

1. Annual Subscription (Inland) - Rs.500/- (Rupees Five hundred only)
2. Life Membership (Inland) - Rs.3000/- (Rupees Three thousand only)  
(for 10 years)
3. Processing fee (Inland) - Rs.500/- (Rupees five hundred only)
4. Annual Subscription (Foreign) - US \$50/- (Fifty US Dollars only)
5. Life Membership (Foreign) - US \$250/- (Two hundred and fifty US Dollars only)
6. Processing fee (Foreign) - US \$10/- (Ten US Dollar only)

Subscriptions are payable in advance and the subscription rates are inclusive of postal charges.

Demand draft is to be drawn in favour of “The Chief Editor, IJVASR & Director of Research, TANUVAS, Chennai - 51. Advance payment of annual subscription is solicited for uninterrupted supply of the journal.

The first / corresponding authors are requested to inform their email addresses and contact numbers while submitting manuscripts to this journal.

Chief Editor

**INDIAN JOURNAL OF VETERINARY AND ANIMAL SCIENCES RESEARCH**  
**(Formerly Tamil Nadu Journal of Veterinary and Animal Sciences)**

**Vol. 47**

**March - April 2018**

**No. 2**

**Review article**

1. GUIDELINES FOR THE DIAGNOSIS OF HUMAN LEPTOSPIROSIS 1253  
*S. Shivakumar*

**Full length articles**

2. EFFECT OF DIFFERENT ACIDULANTS ON SHELF LIFE OF CHHANA PODO AT AMBIENT TEMPERATURE 1267  
*S. S. Bankar, M. Raziuddin, P. N. Zanjad and Adil Shaikh*
3. EFFECT OF SEX AND BODY REGION ON THE FOLLICULAR PROFILE OF CORRIEDALE SHEEP 1275  
*Asiya Kazmi, Sarfaraz A Wani, Asif H Sofi, Masood Saleem Mir, Hilal Musadiq Khan, Zulhuma Muzaffar, AA Khan and Basharat Ahmad*
4. IN VITRO ANTI-BACTERIAL AND BIOLOGICAL PROPERTIES OF MAGNETRON SPUTTERED SILVER NANOPARTICLES CONTAINING TITANIUM IMPLANTS 1283  
*D. Raja Rajan, C. Ramani, Balasubramani, K. Nagarajan and Balakrishnan*
5. ASSESSMENT OF MICROBIOLOGICAL QUALITY OF KHOA BASED SWEETS MARKETED IN THRISSUR CITY 1290  
*Radha, K., Salumol. M. S. and Sathian, C. T.*

**Short Communications**

6. EFFECT OF DELTAMETHRIN ON REPRODUCTIVE PERFORMANCE IN MALE ZEBRAFISH 1299  
*Bhalerao S.T., Karande V.V and Gatne M.M*
7. COMPARATIVE OVARIAN BIOMETRY AND OOCYTE RETRIEVAL METHODS IN PIG 1305  
*Biswajit Saikia, Soumen Naskar, Yoya Vashi, Santanu Banik, Rajendran Thomas, Ajay Kumar Singh, Dilip Kumar Sarma, Sujoy Kumar Dhara*
8. PERFORMANCE OF LARGE WHITE YORKSHIRE CROSSBRED PREGNANT GILTS FED FOOD WASTES WITH OR WITHOUT SUPPLEMENTATION 1310  
*Niranjan.U.Jadhav, C. Bandeswaran, L. Radhakrishnan and H.Gopi*





## **GUIDELINES FOR THE DIAGNOSIS OF HUMAN LEPTOSPIROSIS\***

**S. Shivakumar, M.D., FICP., FRCP(Glasg)**

Professor & Head (Retd), Department of Medicine  
Stanley Medical College & Hospital, Chennai – 600 001

### **INTRODUCTION**

Leptospirosis is under diagnosed and under reported in developing countries due to lack of diagnostic facilities. The diagnosis of leptospirosis is complex, because the gold standard tests are not easily available. Though rapid tests are available for the past two decades, they have to be combined with the existing gold standard tests for confirmation of diagnosis. It should be adequate to diagnose leptospirosis with rapid tests. I intend to review the literature from developing countries in Asia, Latin America and Africa and suggest the need for utilizing rapid tests for diagnosis.

Leptospirosis can be diagnosed only by diagnostic tests and epidemiological data, such as incidence/prevalence data cannot be obtained without these tests. Without these data, funding cannot be obtained for diagnostic, treatment and control programs, as without diagnostic tests, leptospirosis would be considered a rare disease. In this article, the various guidelines for the diagnosis of leptospirosis will be discussed.

---

\*Dr. Srinivasan Memorial endowment lecture delivered on 15.03.2018 at Madras Veterinary College, Chennai - 600 007

### **DATA FROM DEVELOPING COUNTRIES**

It has been estimated that the global incidence of leptospirosis is about one million cases with a mortality of 59,000 cases<sup>1</sup>. The actual number of diagnosed cases would be about 50,000 cases, with a large number of cases from Asia, followed by Latin America.

The disparities between estimated and actual cases are lack of awareness about the disease and lack of diagnostic facilities in developing countries. There is recently a greater awareness of this disease and leptospirosis is considered as an important cause of non malarial acute febrile illness in many Asian countries. In addition, rapid tests are frequently used in Sri Lanka and India for the diagnosis of leptospirosis. In Sri Lanka, studies have revealed that Leptocheck is used as a screening test and confirmed by Elisa IgM or MAT.

### **LEPTOSPIROSIS IN ASIA**

The data given below are from the following Asian countries, where Leptospirosis has been reported in large numbers<sup>2-9</sup> (Table 1).

**Table 1: Data from Asian Countries**

<b>Country</b>	<b>No. of cases</b>	<b>Year</b>
<b>Thailand</b>	<b>14285</b>	<b>2000</b>
<b>Sri Lanka</b>	<b>7406</b>	<b>2008</b>
<b>Philippines</b>	<b>5522</b>	<b>2012</b>
<b>Malaysia</b>	<b>7806</b>	<b>2014</b>
<b>Indonesia</b>	<b>877</b>	<b>2007</b>
<b>India</b>	<b>&lt;10000</b>	<b>2013</b>

In Asia, Thailand, India, Sri Lanka, Philippines, Malaysia and Indonesia report large number of cases and cases have also been reported from Nepal, Bangladesh and Cambodia<sup>2-12</sup>.

These are probably underestimated data, because of inadequate diagnostic facilities. Leptospirosis contributes to about 15-20% of acute febrile illness and is usually mild and recovers early with empiric therapy.

It is an important cause of non-malarial AFI. Therefore, they may not be investigated due to lack of awareness of the disease or lack of diagnostic facilities by primary care doctors, unless severe form with complications, such as jaundice, acute kidney injury or pulmonary hemorrhage occurs.

The incidence of leptospirosis is estimated to be 10-100/100,000 cases/year in developing countries. By this estimate, India should report 0.1 - 1 million cases per year, but less than 10,000 cases are reported<sup>8,9</sup>. Only four states (Kerala, Gujarat, Tamil Nadu and Maharashtra) report more than 500 cases per year.

Andaman, Andhra Pradesh, Assam, Goa, Delhi, Karnataka, Orissa, Puducherry and Uttar Pradesh also report cases. Kerala has reported leptospirosis cases from all districts and this disease is the leading cause of mortality, among the infectious diseases. Gujarat has reported cases from the southern districts of Surat, Valsad and Navasari. Chennai and Mumbai are large cities from which leptospirosis has been reported. Recently, West Bengal, Punjab, Haryana and Himachal Pradesh have reported cases of leptospirosis. The difference between the estimated and actual incidence suggests lack of awareness of the disease and lack of diagnostic facilities in many states of the country.

### **LEPTOSPIROSIS IN THE AMERICAS**

The annual incidence of leptospirosis in the Americas during the period 1996 - 2006 reported from 24/48 countries is 4713.5 of which only 3 countries reported 3920 cases (83.1%)<sup>13</sup>.

- Brazil : 3165.5 cases
- Cuba : 558.5 cases
- Costa Rica : 196 cases

- 8 countries reported 380 death, of which 349 (83.1%) were reported from Brazil

Recent data (2014) from Latin America report that 28/48 countries had leptospirosis and the number of cases were 10,702 human infections with Brazil (40.2%), Peru (23.6%), Colombia (8.2%) and Ecuador (7.2%) being the important nations with large number of cases. Leptospirosis also occurs in Bolivia, Nicaragua, Venezuela, Argentina, Uruguay and Caribbean countries<sup>14,15</sup>. Many cases have been observed in the south pacific islands.

### LEPTOSPIROSIS IN AFRICA

Leptospirosis is being recognized as an important cause of non malarial Acute Febrile Illness (AFI) in many African countries<sup>16-18</sup>. The prevalence of human leptospirosis ranged from 2.3% to 19.8% of AFI.

The Incidence rate of leptospirosis in the following countries is:

- Tanzania : 75-102/100,000
- Seychelles : 60-101/100,000
- Reunion : 31-120/100,000

There is scarce epidemiological data from many countries, because of lack of awareness of the disease and lack of diagnostic facilities.

### CRITERIA FOR DIAGNOSIS OF HUMAN LEPTOSPIROSIS

The clinical indications for investigations to= diagnose human leptospirosis are:

1. Acute Febrile Illness (AFI) in the tropics with high risk environmental factors/high risk occupations/high risk recreational activities.
2. AFI with Jaundice and Acute Kidney Injury
3. AFI with Pulmonary Hemorrhage/ARDS
4. AFI with Meningo - encephalitis
5. AFI with Thrombocytopenia

The diagnosis of leptospirosis is made by the following tests:

1. Culture of blood, urine and tissues.
2. PCR
3. MAT (Microscopic Agglutination Test)
4. Rapid tests - Elisa IgM , Macroscopic Slide Agglutination Test (MSAT), ICT Lateral flow assay (Leptocheck IgM), Latex Agglutination test, Lepto-dipstick.

Culture, PCR and MAT are the gold standard tests and are available in specialized labs in tertiary care centers. The rapid tests are simple and can be done at smaller centers. These tests have been found to be more sensitive in the early diagnosis of leptospirosis by many studies and should be suitable in developing countries for diagnosis of leptospirosis. Samples can be sent to higher centers for the gold standard tests.

### Laboratory support is needed

1. To confirm the Diagnosis
  2. For epidemiological and public health reasons, to determine which serovar caused the infection, the likely source of infection, potential reservoir and its location.
- In Developing countries, to confirm the diagnosis, simple rapid diagnostic tests are adequate. They can be confirmed by Elisa IgM.
  - For epidemiological reasons, the following tests are necessary - Culture, PCR and MAT. They need specialized laboratories to do these tests.

### GUIDELINES FOR DIAGNOSIS

The following guidelines will be evaluated.

1. CDC 2013 Criteria for Diagnosis of Leptospirosis<sup>19</sup>

2. WHO LERG criteria for diagnosis of Leptospirosis (2011)<sup>20</sup>
3. Modified Faines Criteria (2012)<sup>8</sup>

### 1. CDC 2013 Criteria for Diagnosis of Leptospirosis

- A. Clinical criteria
- B. Laboratory criteria

### Supportive

1. MAT : 1:200 or more to less than 1:800
2. IgM Antibodies detection
3. Demonstration of leptospira by DFM

### Confirmed

1. Culture - Isolation of organism
2. MAT : Seroconversion / Fourfold rise in titre /Single Titre 1:800 or more.
3. PCR : Positive

C. Epidemiological linkage : flooding, adventure sports

### Case Classification

1. Probable : Clinical / Epidemiological / laboratory tests without confirmation (supportive criteria )

2. Confirmed : Same as above with confirmed tests

## **2. WHO LERG criteria for diagnosis of Leptospirosis (2011)**

### **Confirmed**

Clinical signs and symptoms consistent with leptospirosis and one of the following:

1. Culture of the organism
2. MAT : Seroconversion or four fold rise / single MAT titre : 1:400 or more
3. PCR positive (for pathogenic DNA)
4. Detection of leptospira by histology, histochemical and Immunostaining
5. Demonstration of Leptospira

### **Probable**

1. MAT : Titre of 1:100 or more
2. Elisa IgM positive
3. IgM or four fold rise by IFA

The CDC 2013 guideline has used a MAT titre of 1:800 or above to confirm the diagnosis of leptospirosis and a titre of 1:200 to <1:800 as supportive evidence.

The LERG criteria 2011 has used a MAT titre of 1:400 or above to confirm the diagnosis in single samples and a titre of 1:100 or above as probable leptospirosis.

There is always confusion, whether single samples high titre can confirm the diagnosis, as this titre can represent a rising titre of a current infection or declining titre of a past infection. These high titres can persist for a number of years, as they can be due to both IgM and IgG antibodies and therefore IgM antibody detection based rapid tests, such as Elisa IgM may be valuable to confirm current infection. Combining Elisa IgM with MAT is ideal to confirm diagnosis after 5 days of fever due to leptospirosis and at this stage, even low titres of MAT (1:100) is acceptable. Titres of 1:400 or above is acceptable after 10 days of AFI.

### 3. Modified Faines Criteria (2012)

**Table 2 : Modified Faines Criteria (2012)**

Clinical Data (PART A)		Epidemiological Factors (PART B)		Bacteriological and Lab Findings (PART C)		
Headache	2	Rainfall	5	<b>Isolation of leptospira in culture – Diagnosis certain</b> <b>PCR</b> <b>Positive Serology Elisa IgM</b> <b>Positive* SAT – Positive* Other Rapid Tests**</b> <b>MAT – Single positive High titre*</b> <b>MAT – Rising titre / Seroconversion (paired sera)</b>	25	
Fever	2	Contact with contaminated Environment	4			
Temp >39°C	2	Animals Contact	1			
Conjunctival suffusion	4	<b>Total</b>	10			
Meningism	4					
Myalgia	4					
Conjunctival suffusion + Meningism + Myalgia	10					
Jaundice	1					
Albuminuria/Acute Kidney Injury (AKI)	2					* Any one of the tests only should be scored. **Latex agglutination test/Lepto Tek Dri-Dot /Leptodipstick/Lepto Tek lateral flow/Lepto check test
Hemoptysis / Dyspnea	2					

Presumptive diagnosis of leptospirosis is made of:

- Part A or Part A and Part B score : 26 or more
- Parts A, B, C (Total) : 25 or more
- A score between 20 and 25 suggests leptospirosis as a possible diagnosis.

This criteria is a modification of the Faine's criteria (1982) and modified faines criteria (2004)21,22. This includes clinical, epidemiological and laboratory criteria. In this criteria, rapid diagnostic test have

been included for diagnosis of leptospirosis (Table 2).

The Modified Faine's Criteria has 2 objectives:

1. Confirmation of leptospirosis utilising laboratory tests. The clinical features of leptospirosis are non-specific and hence confirmation by diagnostic tests is essential. Simple rapid tests such as Elisa, MSAT and other rapid tests have been included along with MAT and cultures to confirm the diagnosis with appropriate scores (A+B+C = 25 or more)22,23,24. This is the most important aspect of the criteria. It is very important that rapid tests

**Table 3 : Role of Diagnostic tests for Leptospirosis25-38**

Culture	PCR	MAT	MSAT / Elisa IgM and other rapid screening tests
<ul style="list-style-type: none"> <li>❖ Isolation of leptospira organism by culture of blood, CSF and Urine are the most definite way of confirming leptospirosis</li> <li>❖ Culture does not contribute to an early diagnosis as results come late, weeks or even months after inoculation of culture medium.</li> </ul>	<ul style="list-style-type: none"> <li>❖ PCR is the only available diagnostic test available in the first week of leptospirosis</li> <li>❖ It is a complicated and expensive test</li> <li>❖ The serovar cannot be identified by this test.</li> </ul>	<ul style="list-style-type: none"> <li>❖ Gold Standard</li> <li>❖ Complicated, DFM required</li> <li>❖ Titres peak late (2nd or 3rd week), but persist longer (5 to 10 years)</li> <li>❖ Valuable in sero-epidemiologic studies</li> <li>❖ Less sensitive for current diagnosis</li> <li>❖ Repeat samples required for confirming diagnosis</li> <li>❖ Requires 24 live serogroup cultures</li> <li>❖ Cut-off titres controversial</li> <li>❖ <b><u>Interpretation of MAT</u></b></li> <li>❖ Single Titre                             <ul style="list-style-type: none"> <li>➤ 1:100 – significant criteria</li> </ul> </li> <li>❖ Diagnostic criteria                             <ul style="list-style-type: none"> <li>➤ Endemic area – 1:400 (1:800, 1:1600)</li> <li>➤ Non- endemic area – 1:100, 1:200</li> <li>➤ Serosurvey – 1:50</li> </ul> </li> <li>❖ Repeat titr                             <ul style="list-style-type: none"> <li>➤ four fold rise / sero conversion</li> </ul> </li> </ul>	<ul style="list-style-type: none"> <li>➤ Single positive sample adequate for diagnosis.</li> <li>➤ Simple, sensitive &amp; specific tests.</li> <li>➤ Becomes positive earlier than MAT.</li> <li>➤ Cannot identify the serogroup.</li> <li>➤ Can be done also in small rural hospitals.</li> <li>➤ Can be easily done for a large number of patients during an epidemic.</li> </ul> <p><b><u>Other Rapid Tests are:</u></b></p> <ul style="list-style-type: none"> <li>❖ Latex agglutination test</li> <li>❖ Lepto dipstick</li> <li>❖ Lepto Tek lateral flow</li> <li>❖ Lepto Tek Dri-Dot test</li> <li>❖ Lepto check</li> </ul>

Abbreviations: CSF - Cerebrospinal fluid; PCR - Polymerase chain reaction; MAT - Microscopic agglutination test; MSAT - Macroscopic slide agglutination test

are made easily available in both urban and rural hospitals.

2. Since these tests become positive only after a week, a scoring based on clinical and epidemiological criteria has been used for the first week (A+B = 26 or more).

This scoring system is valuable in diagnosis of severe leptospirosis. But this has less sensitivity than A+B+C as milder cases tend to be missed. Therefore, it is very essential that investigations to diagnose leptospirosis are definitely done. The A+B criteria should be used to start empiric therapy even for possible leptospirosis (A+B = 20 - 25).

It is essential to combine both clinical features and epidemiological risk factors to

make a possible diagnosis of leptospirosis. For example, a patient with fever, headache, myalgia and conjunctival suffusion during the monsoon month who gives the history of wading through flood water would have a score of 21 which would be diagnostic of possible leptospirosis.

Therefore, in the first week clinical and epidemiological factors (A+B) should be used to diagnose leptospirosis, while in the second week, laboratory tests should be used to confirm the diagnosis. The role of diagnostic tests for leptospirosis and the epidemiological risk factors are shown in table 3 and 4.

**Table 4 : Epidemiological Risk Factors**

<b>Environmental Risk Factors</b>	<b>Occupational Risk Groups</b>	<b>Recreational activities</b>
<ul style="list-style-type: none"> <li>◆ Rainfall and flooding</li> <li>◆ Contaminated environment</li> <li>❖ Poor Sanitation.</li> <li>❖ Inefficient solid waste disposal.</li> <li>❖ Inadequate drainage facilities and open drains.</li> <li>❖ Presence of rodents, cattle, pigs &amp; dogs.</li> <li>❖ Walking bare foot.</li> <li>❖ Wading through contaminated water.</li> <li>❖ Absence of indoor toilets.</li> <li>❖ Living in overcrowded residential areas (urban slums).</li> <li>❖ Outdoor manual work.</li> </ul>	<ul style="list-style-type: none"> <li>❖ Farmers</li> <li>❖ Rice, Sugarcane, Vegetables, Cattle, Pigs</li> <li>❖ Sewage workers</li> <li>❖ Abattoir workers, Butchers</li> <li>❖ Veterinarians, Lab staff</li> <li>❖ Miners</li> <li>❖ Fishermen – Inland</li> <li>❖ Soldiers</li> </ul>	<ul style="list-style-type: none"> <li>❖ Swimming in fresh water</li> <li>❖ Sailing</li> <li>❖ Marathon runners</li> <li>❖ Gardening</li> <li>❖ Adventure travel</li> <li>❖ Water sports</li> <li>❖ Eco tourism</li> </ul>



In urban areas of developing countries, rainfall and flooding<sup>39</sup> are the most important risk factors in combination with environmental factors which affect the citizens, mostly from the lower

socio-economic groups. In rural areas, occupational risk factors play an important role<sup>40</sup>. Recreational activities affect travel in developing countries. The approach to diagnosis of leptospirosis is shown in Fig.1

**Fig 1 : Approach to Diagnosis of Leptospirosis<sup>9</sup>**

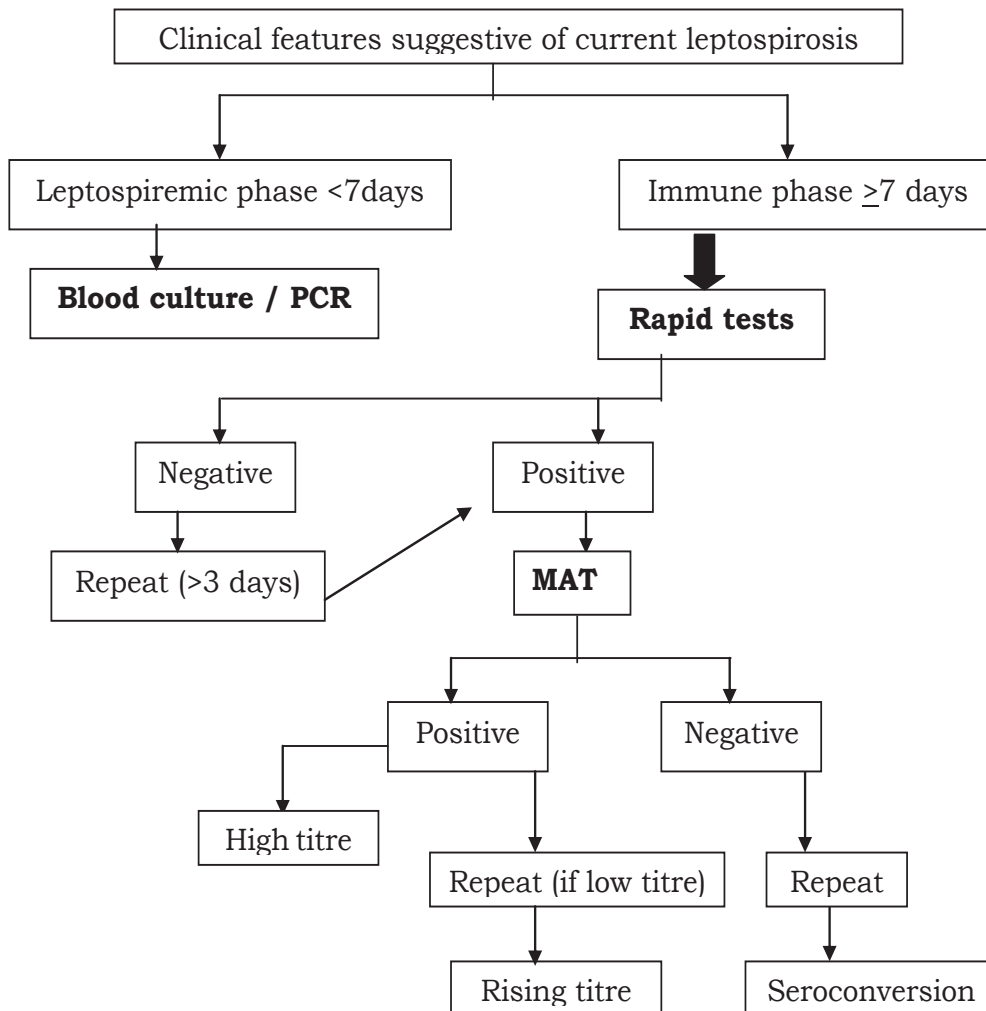

1. In the first 5 days of acute illness, PCR is valuable in the diagnosis of leptospirosis.
2. In the late phase of acute illness (5-10 days), Rapid tests (Elisa IgM) are useful and are more sensitive than MAT. Low titre of MAT (1:100 or 1:200) can be accepted for diagnosis.
3. MAT is done after 10 days in the early convalescent phase, to obtain the best results<sup>41,42</sup>. High titre of MAT (1:400 or above) in single samples is diagnostic of leptospirosis. It would be preferable to have repeat sample to demonstrate fourfold rise in titre. Combining PCR + Rapid tests or Rapid tests + MAT is a good strategy in acute phase or early convalescent phase. But PCR and MAT can be done in higher centers only.

Rapid tests play an important role in the diagnosis of Leptospirosis in developing countries. Elisa IgM is a popular rapid test for diagnosis of Leptospirosis, with good sensitivity and specificity. This can be done in centers with facilities to do this test. Simple tests such as Lateral flow assay (Leptocheck) and Latex agglutination test (Lepto Dri Dot) can be done at peripheral medical centers as bed side tests & have been highlighted in the references as sensitive tests compared to Elisa IgM. It is very essential that these tests are made easily available in both urban & rural health centers for diagnosis of Leptospirosis. National guidelines should accept that these

tests are adequate for diagnosis. The gross under reporting due to under diagnosis of Leptospirosis in developing countries can be solved by utilizing these tests and funding to do these tests should be easily available.

An administrative structure is needed for the control of Leptospirosis. This should consist of clinicians, microbiologists, epidemiologists and public health staff of both medical and veterinary faculty. Their role should be to recommend the development of laboratory services for providing reliable diagnosis, collection of clinical cases in both humans and animals, to investigate the source of infection and mode of transmission, to educate the relevant professionals/public and suggest an effective control program. This should be at the regional and national level. They should publish their data regularly in the relevant journals.

To conclude, the following 3 tier system can be applied.

### **1. Peripheral hospitals in urban and rural areas:**

- Rapid tests are adequate to diagnose leptospirosis in acute febrile illness.

### **2. Larger hospitals with microbiology department (Medical College Hospitals):**

- These institutes can do ELISA IgM & MAT (if available).
- Samples from peripheral hospital should be sent to these institutes for further evaluation and confirm the diagnosis.

### 3. Regional Reference laboratories:

- These centers can do the cultures, MAT and PCR to identify the serovars and guide the other centers.

### BIBLIOGRAPHY

Costa F., Hagan JE., Calcagno J., Kane M., Torgerson P., Martinez-Silveira MS., et al. Global Morbidity and Mortality of Leptospirosis: A Systematic Review. *PLoS Negl Trop Dis* 2015;9(9): e0003898.

Tangkanakul W., Smits HL., Jatanasen S., and Ashford DA. Leptospirosis: An Emerging Health Problem In Thailand. *Southeast Asian J Trop Med Public Health* 2005;36(2):281-288.

Chandika D. Gamage, Hiko Tamashiro, Makoto Ohnishi and Nobuo Koizumi. Epidemiology, Surveillance and Laboratory Diagnosis of Leptospirosis in the WHO South-East Asia Region. *Zoonosis* 2012: 213 – 226.

Al-shere T, Amilasan, Mugen Ujiie, Motoi Suzuki, Eumelia Salva, Maria Cecilia P. Belo, Nobuo Koizumi, Kumiko Yoshimatsu, Wolf-Peter Schmidt, Shane Marte, Efren M. Dimaano, Jose Benito Villarama, and Koya Ariyoshi. Outbreak of Leptospirosis after Flood, the Philippines, 2009. *Emerging Infectious Diseases* www.cdc.gov/eid. 2012;18(1):91-94.

Bashiru Garba, Abdul Rani Bahaman, Siti Khairani-Bejo, Zunita Zakaria, and Abdul Rahim Mutalib.

Retrospective Study of Leptospirosis in Malaysia. *EcoHealth* Published online 2017:1-10.

Douadi Benacer, Kwai Lin Thong, Khebir Bin Verasahib, Renee L. Galloway, Rudy A. Hartskeerl, John W. Lewis, and Siti Nursheena Mohd Zain. Human Leptospirosis in Malaysia: Reviewing the Challenges after 8 Decades (1925-2012). *Asia Pacific Journal of Public Health* 2016;28(9):1–13.

Mateus Sakundarno, Dean Bertolatti, Bruce Maycock, Jeffery Spickett, and Satvinder Dhaliwal. Risk Factors for Leptospirosis Infection in Humans and Implications for Public Health Intervention in Indonesia and the Asia-Pacific Region. *Asia-Pacific Journal of Public Health* 2014;26(1):15–32.

Shivakumar S. Indian guidelines for the Diagnosis and Management of Human Leptospirosis. *API Medicine Update* 2013 ed 23 Chapter 7: 23 – 29.

Shivakumar S. Leptospirosis - Current Scenario in India. *Medicine Update*, 2008 Edition:18, Chapter 106:799-809.

Bhattachan B., Bhattachan A., Sherchan J.B., Dhoubhadel B.G., Sherchand J.B. Leptospirosis: An Emerging Infectious Disease in Nepal. *Journal of Institute of Medicine*, 2016;38:2-3:63-68.

Emily A. Kendall, Regina C. LaRocque, Duy M. Bui, Renee Galloway, Mary D. Ari, Doli Goswami, Robert F. Breiman, Stephen Luby, and W.

- Abdullah Brooks. Short Report: Leptospirosis as a Cause of Fever in Urban Bangladesh. *Am. J. Trop. Med. Hyg.* 2010;82(6):1127–1130.
- Hem S., Ly S., Votsi I., Vogt F., Asgari N., Buchy P., et al. Estimating the Burden of Leptospirosis among Febrile Subjects Aged below 20 Years in Kampong Cham Communities, Cambodia, 2007-2009. *PLoS ONE*, 016;11(4):e0151555.
- Federico Costa, Martha Silvia Martinez-Silveira, José E. Hagan, Rudy A. Hartskeerl, Mitermayer Galvão dos Reis, and Albert Icksang Ko. Surveillance for leptospirosis in the Americas, 1996–2005: a review of data from ministries of health. *Rev Panam Salud Publica* 2012;32(3):169 – 177.
- Schneider MC, Leonel DG, Hamrick PN, Caldas EP, Velásquez RT, Mendigaña Paez FA, et al. Leptospirosis in Latin America: exploring the first set of regional data. *Rev Panam Salud Publica*. 2017;41:e81.
- Peters A, Vokaty A, Portch R, Gebre Y. Leptospirosis in the Caribbean: a literature review. *Rev Panam Salud Publica*. 2017;41:e166.
- Allan K.J, Biggs H.M, Halliday J.E.B, Kazwala R.R, Maro V.P, Cleaveland S, et al. Epidemiology of Leptospirosis in Africa: A Systematic Review of a Neglected Zoonosis and a Paradigm for ‘One Health’ in Africa. *PLoS Negl Trop Dis* 2015;9(9):e0003899.
- Sophia G De Vries et al. Leptospirosis in Sub-Saharan Africa : A systematic review. *International Journal of Infectious Diseases* 2014;28;47–64.
- Georgies F. Mgode, Ginethon G. Mhamphi, Abdul S. Katakweba, Leonard E.G., Mboera & Robert S. Machang?. Leptospirosis in Tanzania: A Neglected Cause of Febrile Illness that needs attention of the health system. *SUA-SPMC/PB/001/2016* p.1-8.
- CDC Leptospirosis 2013 Definition WHO: Report of the 2nd meeting of the Leptospirosis Burden Epidemiology Reference Group (LERG) 2011.
- Faine S. Guidelines for the control of Leptospirosis. WHO offset publication; 1982:67.
- Shivakumar S., Shareek PS. Diagnosis of Leptospirosis Utilizing Modified Faine’s Criteria. *JAPI*. 2004;52:678 – 679.
- Kanchana Bandara, Manjula Manoj Weerasesera, Chinthika Gunasekara, Nilantha Ranasinghe, Chamil Marasinghe and Neluka Fernando. Utility of Modified Faine’s Criteria for Diagnosis of leptospirosis. *BMC Infectious Diseases* 16(1);446:2016.
- Linda Rose Jose et al. Utilization of Faine’s criteria for the diagnosis of leptospirosis. *IOSR Journal of Dental and Medical Sciences* 2016;15(3 Ver. VII):28-30.

- Terpstra W.J., Ligthart G.S., and Schoone G.J. ELISA for the Detection of Specific IgM and IgG in Human Leptospirosis. *Journal of General Microbiology* 1983, 131, 377-385.
- Muthusethupathi MA., Shivakumar S., Suguna R., Jayakumar M., Vijayakumar R., Everard Cor, Carrington Dg. Leptospirosis In Madras – A Clinical And Serological Study (1990 – 91). *JAPI* · 1995;43(7):456 – 458.
- Matheu Picadeau et al. Rapid tests for diagnosis of leptospirosis : Current tools and emerging Technologies. *Diagnostic Microbiology and Infectious Diseases* 2013;78(1):1-8.
- Angela P. Brandão, Eide D. Camargo, Emilson D. Da Silva, Marcos V. Silva, and Rui V. Abrão. Macroscopic Agglutination Test for Rapid Diagnosis of Human Leptospirosis. *Journal of microbiology*, 1998;36(11):3138–3142.
- Chinari Pradeep KS., Sumathi G., Vimala Ranga Rao G., Shivakumar S. Leptospirosis Laboratory, Chennai Medical College – A Three Year Experience in Serodiagnosis (1995 – 1997). *Indian Journal of Medical Microbiology*, 1999;17(1):50-51.
- Sumathi G., Narayanan R., Shivakumar S. Leptospirosis laboratory, Madras Medical College: Review of our Experience (2004-2006). *IJMM* 2008;26(2):206-207.
- Sehgal S.C., Vijayachari P., Sugunan A.P., and Umapathi T. Field application of Lepto lateral flow for rapid diagnosis of leptospirosis. *Journal of Medical Microbiology* 2003;52:897–901.
- Stefan Schreier, Galayanee Dounghawee, Sudarat Chadsuthi, Darapond Triampo and Wannapong Triampo. Leptospirosis: current situation and trends of specific laboratory tests. *Expert Rev.Clin. Immunol.* 2013;9(3):263–280.
- Goris MGA., Leeflang MMG., Loden M., Wagenaar JFP., Klatser PR., et al. Prospective Evaluation of Three Rapid Diagnostic Tests for Diagnosis of Human Leptospirosis. *PLoS Negl Trop Dis* 2013;7(7): e2290.
- Hartskeerl R.A., Collares-Pereira M., and Ellis W.A. Emergence, control and re-emerging leptospirosis: dynamics of infection in the changing world. *Clin Microbiol Infect* 2011;17:494–501.
- Tanvi Panwala, Sangeeta Rajdev, Summaiya Mulla. To Evaluate the Different Rapid Screening Tests for Diagnosis of Leptospirosis. *Journal of Clinical and Diagnostic Research.* 2015;9(2):21-24.
- Kanchana Kumari Bandara et al. Comparison of three Diagnostic Assays for diagnosis of Leptospirosis in a resource poor setting. *World Journal of Pharmaceutical Research.* 2016;5(7):1771-1780

- Vijayachari P., Sugunan A.P., and Sehgal S.C. Evaluation of Lepto Dri Dot as a rapid test for the diagnosis of leptospirosis. *Epidemiol. Infect.* 2002;129:617-621.
- Deodhar D., John M. Leptospirosis: Experience at a tertiary care hospital in northern India. *The National Medical Journal of India* 2011;24(2):78 – 80.
- Lau C.L., et al. Climate change, flooding, urbanisation and leptospirosis: fuelling the fire? *Transactions of the Royal Society of Tropical Medicine and Hygiene* 2010;104:631–638.
- Cyrille Goarant. Leptospirosis: risk factors and management challenges in developing countries. *Research and Reports in Tropical Medicine* 2016;7:49–62.
- Goris MGA, et al. Establishment of Valid Laboratory Case definition of Human Leptospirosis. *Journal of Bacteriology and Parasitology* 2012;3:132.
- 3rd Global Leptospirosis Environmental Action Network (GLEAN) Meeting report 2013, Brazil.

## EFFECT OF DIFFERENT ACIDULANTS ON SHELF LIFE OF CHHANA PODO AT AMBIENT TEMPERATURE

S. S. Bankar<sup>1</sup>, M. Raziuddin<sup>2\*</sup>, P. N. Zanjad<sup>3</sup> and Adil Shaikh<sup>4</sup>

Department of Livestock Products Technology, COVAS, Udgir, Maharashtra, India- 413 517.

### ABSTRACT

Present study was undertaken to evaluate the shelf life of chhana podo prepared from 1% citric acid and 2% lactic acid and stored at ambient temperature ( $30 \pm 2$  °C). Microbial, physico-chemical and sensory qualities of product were studied during storage. The chhana podo were analyzed Standard Plate Count (SPC), yeast and mould count on alternate days. The SPC, yeast and mould count increased significantly ( $P < 0.05$ ) with the progress of storage at ambient temperature in 1% citric acid and 2% lactic acid products. No significant change in SPC, yeast and mould count was observed up to 2<sup>nd</sup> day storage but later there was remarkable increase in SPC (2.79 & 2.55) as well as yeast and mould count (12.40 & 12.30) at the end of day four. The significant reduction in pH, moisture and fat content in 1% citric acid and 2% lactic acid products during the progress of storage of 8 days, while protein content showed an increasing trend. All the sensory quality attributes of products made by 1% citric acid and 2% lactic acid were comparable up to 2 days of storage from then on declined significantly with progress of storage. Colour, body & texture, flavour and overall acceptability score of chhana podo declined significantly up to the 4<sup>th</sup> days of storage. Thus, the findings of the study indicated that the chhana podo could be safely stored upto 4 days at ambient temperature.

**Keywords :** Ambient temperature, citric acid, lactic acid, microbial quality, physico-chemical quality, sensory quality.

### INTRODUCTION

Chhana podo is a chhana based Indian delicacy much popular in eastern region of India, which is prepared by baking. It is made from chhana, sugar and semolina (suji)/ refined wheat flour (maida). It is

often garnished with nuts, cloves and cardamoms. The chhana podo has been served to Lord Jagannath in Puri as offering prasad for hundreds of years. Since the product is presently confined to Orissa, its characteristic taste and appeal may find wider acceptance in other parts of India.

Traditionally, it is made by smouldering chhana sugar mix wrapped in sal leave (*Shorea robusta*) or any other large leaves on slow fire. The wrapped podo is repacked

Author attribution: <sup>1</sup>MVSc Scholar, <sup>2</sup>Assistnt Professor, <sup>3</sup>Professor (Retired), College of Veterinary and Animal Sciences (MAFSU, Nagpur), <sup>4</sup>Assistant Professor, Department of Dairy Technology, College of DTC, Udgir. \*Corresponding author: dr\_razi@rediffmail.com, Mobile: 7588062558.



in polyethylene pouches. In urban areas, polyethylene sheets are used as primary packaging material followed by cardboard boxes as secondary packaging material. Polystyrene containers are also used in some places. The traditional method of packaging is exposed to contamination and the product has a short shelf life at ambient temperature. Further, the entire process of chhana podo is manual and production is on small scale. Nature of spoilage is mainly microbial, primarily fungal (mould). Due to the high sugar content of the product, only osmophilic bacteria thrives on it. With better hygienic process, packaging and good storage condition (controlled temperature), it is expected that shelf life of chhana podo could be extended considerably. Therefore, the present study was conducted to assess the shelf life of chhana podo at ambient temperature.

## MATERIAL AND METHODS

**Milk:** Fresh cow milk was procured from the livestock unit of College of Veterinary and Animal Sciences, Parbhani.

**Coagulants:** Citric acid and lactic acid were used in different concentrations for preparation of chhana.

**Chhana making:** Chhana was prepared from standardized cow milk content 4 % fat as per the method described by De (1980). Milk was divided into different

lots as per the treatment. Each lot of milk was subjected to boiling and subsequently cooled to 80 °C. Different coagulants viz. 1% citric acid and 2% lactic acid was used. Before addition, coagulants were heated at 80°C and slowly added with continuous stirring till complete coagulation occurred and the clear whey was observed. The coagulated mass was kept undisturbed for 2 min. and then transferred to muslin cloth for drainage of whey. After 20 min. the chhana obtained from each lot was collected and weighed.

**Preparation of chhana podo:** Chhana podo was prepared from chhana made from standardized cow milk.

**a. Preparation of dough:** Standardization of dairy ingredients to be incorporated in chhana for making chhana podo was done as under. Chhana dough was made by mixing the weighed quantity of chhana with non dairy ingredients viz. 5 % suji using 25 per cent sugar.

**b. Baking of dough:** The kneaded mixture was spread on a flat, dry and clean pan smeared with ghee to a thickness of about 2cm. The pan was kept in hot air oven maintained at 180 °C for 60 min to obtain a baked product. At the end, a puffed, brown, spongy textured product was obtained which was subsequently cooled to room temperature.



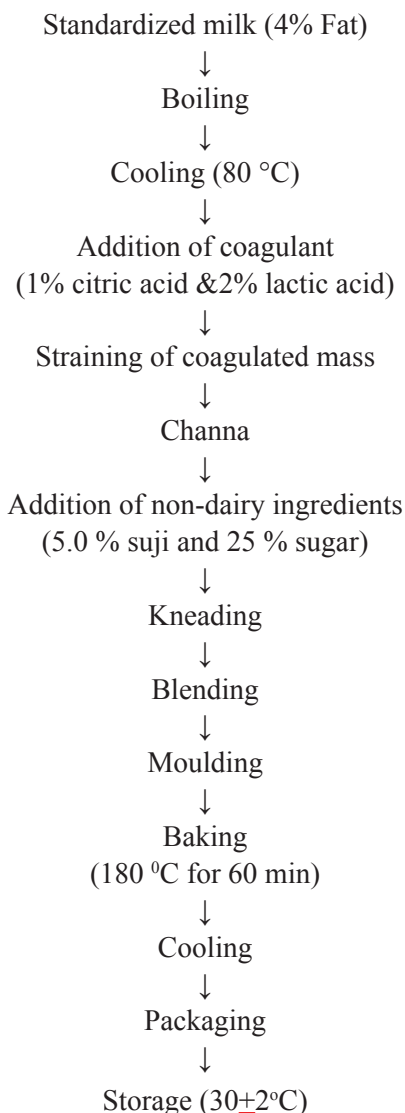

### FLOW CHART OF CHANNA PODO PROCESS

**Storage of chhana podo:** Chhana podo so prepared stored at ambient temperature (30±2°C) in polythene pouches to evaluate quality of product at every second day.

### Microbial analysis

Ten gram chhana podo sample was removed aseptically and was cut into small pieces and transferred in the 90 ml sterile normal saline solution then tenfold serial dilutions were made using sterile NSS up to 10<sup>-3</sup> dilution.

For evaluation of Standard Plate Count (SPC), standard pour plate technique was followed as per the (A.O.A.C. 1995). Yeast and mould count was done according to the procedure recommended by ISI (1969).

### Physical examination

**Estimation of pH:** All the chhana podo samples were analysed for estimation of pH using digital pH meter.

**Estimation of Moisture and Fat:** Moisture content of chhana podo was determined by standard gravimetric method (IS: SP: 18, 1981) and fat content were determined by Gerbers method (IS: SP: 18, 1981)

**Estimation of protein:** Total protein content of chhana podo were determined according to methods of AOAC (1995).

**Sensory evaluation:** Representative samples from the two categories of chhana podo were randomly selected and evaluated for organoleptic qualities by panel of judges. Chhana podo were judged for various sensory attributes (flavour, body and texture, colour, appearance and overall acceptability) using 9 point hedonic scale (Amerine et al., 1965). -

**Statistical methods:** The data were subjected to analysis of variance using Completely Randomized Design and standard deviation was computed as described Snedecor and Cochran (1989).

## RESULT AND DISCUSSION

### 1. Determination of pH and microbial quality of chhana podo:

The change in pH was inversely proportional to storage period. With the progress of storage, significant decline in pH was observed for both the products. Sharp reduction in pH was seen after 4<sup>th</sup> day of storage. The reduction in pH may be attributed to sharp increase in microbial count particularly after 4<sup>th</sup> day of storage making the product unacceptable thus limiting the product shelf life in between 2 to 4 days.

The SPC, yeast and mould count increased significantly with the progress of storage at room temperature ( $30 \pm 2$  °C). However, the differences in SPC as well as yeast and mould count were considerable with progress of 2<sup>nd</sup> day of storage without any appreciable change. Further, from 4<sup>th</sup> day onward there was tremendous increase in SPC as well as yeast and mould count making the product unacceptable which might be due to formation of slime on the surface of the product with formation of green and black mould spots. While on the 6<sup>th</sup> and 8<sup>th</sup> days of storage SPC count, yeast and mould count rising massively in product. The present findings were in close observation of Jalamkar (2002) who reported that the presence of sufficient moisture during the storage of the product greatly promotes microbial growth including

yeast and mould count. In contrast Bikash et al. (2008) who reported significantly increasing SPC, yeast and mould count in chhana podo as progress of storage.

### 2. Determination of chemical quality of chhana podo at ambient temperature:

The moisture and fat content recorded in this study decline significantly during storage period of 8 days in both 1% citric acid and 2% lactic acid chhana podo but the protein content showed an rising trend. No appreciable changes were recorded up to 2<sup>nd</sup> day of storage in moisture, fat and protein and the values did not differ significantly. This indicates that the chemical quality of chhana podo on 2<sup>nd</sup> day was almost similar to that of day zero for both the product. As the storage time increasing the moisture and fat content declined significantly but no significant changes were observed in protein content from 4<sup>th</sup> day of storage in both 1% citric acid and 2% lactic acid chhana podo. The observation to Jalamkar (1999) who also observed a declining trend in fat and moisture content and increased protein content during storage of chhana podo.

### 3. Result on sensory quality of chhana podo stored at ambient temperature

Sensory scores of chhana podo declined significantly for all the quality attributes during storage of 8 days. The extent of decline was not significant up to 2 days of storage but later scores declined tremendously making the product unacceptable. Even the product stored on 4<sup>th</sup> day was disliked by the judges which might be due to increased browning, brittleness and formation of slime with initiation of rancid flavour. Chhana podo prepared from

1% citric acid and 2% lactic acid exhibits significant changes in sensory quality of products at all the sensory attributes. Further, non significant deterioration in sensory quality with regards to colour, body & texture, flavour and overall acceptability were observed in chhana podo stored for 2 days at ambient temperature but the deterioration in quality was much faster making the product unacceptable on 4<sup>th</sup> day of storage. The significant reduction in scores with progress of storage might be due to more browning, much brittle texture and surface spoilage by yeast and mould. Surender Kumar et al. (2002) reported shelf life of chhana podo at 30°C was 3 days maximum. Ghosh et al. (2002) reported the shelf life of podo, which varied from 3 to 6 days depending upon the type of podo.

## CONCLUSION

It can be concluded that the chhana podo prepared from cow milk chhana coagulated by 1% citric acid and 2% lactic acid with incorporation of 2.5 % suji + 2.5 % maida along with 25 % sugar and baked at 180 °C for 60 min and stored at ambient temperature (30 ± 2 °C) is microbiologically safe and remain acceptable upto the 4<sup>th</sup> days.

## REFERENCES

- A.O.A.C. 1995. Methods of Analysis. 13<sup>th</sup> edn. Association of Official Analytical Chemists, Washington, D.C.
- Amerine, M.A., Pangborn, E.B. and Roessler, E.B. 1965. Principles of sensory evaluation of food. Academic Press, New York.
- Bikash, C., Ghosh, K., Jayaraj Rao, B. V., Balasubramanyam and Satish Kulkarni 2008. HACCP and microbiological Studies of Chhana Podo. Indian J. of Dairy Sci. 61(6): 423-427.
- De, S. 1980. Outlines of Dairy Technology, Oxford Univ. Press, New Delhi, pp.517.
- Ghosh B. C., Rao, J. K., Balasubramanyam, B. V., and Kulkarni, S. 2002. Market Survey of of Chhana Podo sold in Orissa, its Characterisation and Utilization. Indian Dairyman, 54, 6, 37-41.
- ISI 1969. ISI-5403, Standard Institution, Manak Bhavan, New Delhi.
- IS: SP-18 Part XI 1981. ISI Handbook for food analysis. Bureau of Indian Standerds, Manak Bhavan, New Delhi.
- Jalamkar, N.V. 1999. Development of dairy product chhana podo. M.Tech. (Dairying) dissertation Acharya N.G. Ranga Agricultural University, Hyderabad.
- Snedecor, G.W. and Cochran, W.G. 1989. Statistical Methods, 8<sup>th</sup> Edition, IOWA State University Press, Amer Ioxa.
- Surender Kumar, Kaushik, K. and Bandyopandhyay, 2002. Process optimization for the commercial production of chhana podo. Indian Diryman. 54(10): 61-65.

**Table. 1 Changes in pH and microbial count during storage of chhana podo from 1% citric acid**

Storage period (days)	pH	Standard plate Count (CFU x 10 <sup>3</sup> /gm)	Yeast & Mould (CFU x 10 <sup>3</sup> /gm)
0	6.45 <sup>a</sup>	0.63 <sup>a</sup>	0.70 <sup>a</sup>
2	6.38 <sup>b</sup>	1.72 <sup>ab</sup>	3.50 <sup>b</sup>
4	6.12 <sup>c</sup>	2.79 <sup>b</sup>	12.40 <sup>c</sup>
6	6.07 <sup>c</sup>	8.53 <sup>c</sup>	15.60 <sup>d</sup>
8	5.96 <sup>d</sup>	19.40 <sup>d</sup>	18.50 <sup>c</sup>

Common superscripts indicate treatments are not significant at 5 per cent and 1 per cent level of probability.

**Table 2: Changes in pH and microbial count during storage of chhana podo from 2% lactic acid**

Storage period (days)	pH	Standard plate Count (CFU x 10 <sup>3</sup> /gm)	Yeast & Mould (CFU x 10 <sup>3</sup> /gm)
0	6.25 <sup>a</sup>	0.24 <sup>b</sup>	0.60 <sup>b</sup>
2	6.18 <sup>a</sup>	1.36 <sup>b</sup>	2.40 <sup>b</sup>
4	6.07 <sup>b</sup>	2.55 <sup>a</sup>	12.30 <sup>a</sup>
6	5.99 <sup>b</sup>	8.31 <sup>a</sup>	15.30 <sup>a</sup>
8	5.86 <sup>b</sup>	17.35 <sup>a</sup>	18.30 <sup>a</sup>

Common superscripts indicate treatments are not significant at 5 per cent and 1 per cent level of probability.

**Table 3: Storage related changes in chemical quality of chhana podo made from 1% citric acid**

Storage period (days)	Moisture	Fat	Protein
	Percentage		
0	26.23 <sup>a</sup>	22.70 <sup>a</sup>	18.57 <sup>a</sup>
2	26.15 <sup>ab</sup>	22.68 <sup>a</sup>	18.57 <sup>a</sup>
4	26.01 <sup>b</sup>	22.64 <sup>ab</sup>	18.96 <sup>b</sup>
6	25.92 <sup>bc</sup>	22.57 <sup>b</sup>	18.96 <sup>b</sup>
8	25.81 <sup>b</sup>	22.38 <sup>c</sup>	19.14 <sup>b</sup>

Common superscripts indicate treatments are not significant at 5 per cent and 1 per cent level of probability.

**Table 4: Storage related changes in chemical quality of chhana podomade from 2% lactic acid**

Storage period (days)	Moisture	Fat	Protein
	Percentage		
0	25.56 <sup>a</sup>	22.81 <sup>a</sup>	18.68 <sup>a</sup>
2	25.53 <sup>ab</sup>	22.81 <sup>a</sup>	18.75 <sup>a</sup>
4	25.38 <sup>b</sup>	22.76 <sup>b</sup>	19.01 <sup>b</sup>
6	25.16 <sup>c</sup>	22.70 <sup>c</sup>	19.03 <sup>b</sup>
8	25.02 <sup>c</sup>	22.65 <sup>d</sup>	19.08 <sup>b</sup>

Common superscripts indicate treatments are not significant at 5 per cent and 1 per cent level of probability.

**Table 5: Storage related changes in sensory quality of chhana podo made from 1% citric acid chhana**

Period of storage (days)	Colour	Body and texture	Flavour	Overall acceptability
0	8.32 <sup>a</sup>	8.36 <sup>a</sup>	8.32 <sup>a</sup>	8.52 <sup>a</sup>
2	8.25 <sup>a</sup>	8.30 <sup>a</sup>	8.12 <sup>a</sup>	8.32 <sup>a</sup>
4	6.12 <sup>b</sup>	5.96 <sup>b</sup>	5.20 <sup>b</sup>	5.36 <sup>b</sup>
6	5.80 <sup>c</sup>	5.00 <sup>c</sup>	4.12 <sup>c</sup>	4.12 <sup>c</sup>
8	4.36 <sup>d</sup>	4.24 <sup>d</sup>	2.44 <sup>d</sup>	3.40 <sup>d</sup>

**Table 6: Storage related changes in sensory quality of chhana podomade from 2% lactic acid**

Period of storage (days)	Colour	Body and texture	Flavour	Overall acceptability
0	8.48 <sup>a</sup>	8.56 <sup>a</sup>	8.48 <sup>a</sup>	8.64 <sup>a</sup>
2	8.28 <sup>a</sup>	8.50 <sup>a</sup>	8.30 <sup>a</sup>	8.44 <sup>a</sup>
4	6.28 <sup>b</sup>	6.12 <sup>b</sup>	5.36 <sup>b</sup>	5.48 <sup>b</sup>
6	5.74 <sup>c</sup>	5.12 <sup>c</sup>	4.28 <sup>c</sup>	4.20 <sup>c</sup>
8	4.56 <sup>d</sup>	4.56 <sup>d</sup>	2.64 <sup>d</sup>	3.76 <sup>d</sup>

**Effect of Different Acidulants on Physico-Chemical, Microbial and Sensory Quality of Chhana Podo**

Treatments	Storage period (days)				
	0	2	4	6	8
	<b>pH</b>				
T1	6.45 <sup>a</sup>	6.38 <sup>b</sup>	6.12 <sup>c</sup>	6.07 <sup>c</sup>	5.96 <sup>d</sup>
T2	6.25 <sup>a</sup>	6.18 <sup>a</sup>	6.07 <sup>b</sup>	5.99 <sup>b</sup>	5.86 <sup>b</sup>
	<b>Standard plate count (CFU x 10<sup>3</sup>/gm)</b>				
T1	0.63 <sup>a</sup>	1.72 <sup>ab</sup>	2.79 <sup>b</sup>	8.53 <sup>c</sup>	19.40 <sup>d</sup>
T2	0.24 <sup>b</sup>	1.36 <sup>b</sup>	2.55 <sup>a</sup>	8.31 <sup>a</sup>	17.35 <sup>a</sup>
	<b>Yeast &amp; mould (CFU x 10<sup>3</sup>/gm)</b>				
T1	0.70 <sup>a</sup>	3.50 <sup>b</sup>	12.40 <sup>c</sup>	15.60 <sup>d</sup>	18.50 <sup>c</sup>
T2	0.60 <sup>b</sup>	2.40 <sup>b</sup>	12.30 <sup>a</sup>	15.30 <sup>a</sup>	18.30 <sup>a</sup>
	<b>Proximate composition Moisture</b>				
T1	26.23 <sup>a</sup>	26.15 <sup>ab</sup>	26.01 <sup>b</sup>	25.92 <sup>bc</sup>	25.81 <sup>b</sup>
T2	25.56 <sup>a</sup>	25.53 <sup>ab</sup>	25.38 <sup>b</sup>	25.16 <sup>c</sup>	25.02 <sup>c</sup>
	<b>Fat</b>				
T1	22.70 <sup>a</sup>	22.68 <sup>a</sup>	22.64 <sup>ab</sup>	22.57 <sup>b</sup>	22.38 <sup>c</sup>
T2	22.81 <sup>a</sup>	22.81 <sup>a</sup>	22.76 <sup>b</sup>	22.70 <sup>c</sup>	22.65 <sup>d</sup>
	<b>Protein</b>				
T1	18.57 <sup>a</sup>	18.57 <sup>a</sup>	18.96 <sup>b</sup>	18.96 <sup>b</sup>	19.14 <sup>b</sup>
T2	18.68 <sup>a</sup>	18.75 <sup>a</sup>	19.01 <sup>b</sup>	19.03 <sup>b</sup>	19.08 <sup>b</sup>
	<b>Sensory attributes Colour</b>				
T1	8.32 <sup>a</sup>	8.25 <sup>a</sup>	6.12 <sup>b</sup>	5.80 <sup>c</sup>	4.36 <sup>d</sup>
T2	8.48 <sup>a</sup>	8.28 <sup>a</sup>	6.28 <sup>b</sup>	5.74 <sup>c</sup>	4.56 <sup>d</sup>
	<b>Body and texture</b>				
T1	8.36 <sup>a</sup>	8.30 <sup>a</sup>	5.96 <sup>b</sup>	5.00 <sup>c</sup>	4.24 <sup>d</sup>
T2	8.56 <sup>a</sup>	8.50 <sup>a</sup>	6.12 <sup>b</sup>	5.12 <sup>c</sup>	4.56 <sup>d</sup>
	<b>Flavour</b>				
T1	8.32 <sup>a</sup>	8.12 <sup>a</sup>	5.20 <sup>b</sup>	4.12 <sup>c</sup>	2.44 <sup>d</sup>
T2	8.48 <sup>a</sup>	8.30 <sup>a</sup>	5.36 <sup>b</sup>	4.28 <sup>c</sup>	2.64 <sup>d</sup>
	<b>Overall acceptability</b>				
T1	8.52 <sup>a</sup>	8.32 <sup>a</sup>	5.36 <sup>b</sup>	4.12 <sup>c</sup>	3.40 <sup>d</sup>
T2	8.64 <sup>a</sup>	8.44 <sup>a</sup>	5.48 <sup>b</sup>	4.20 <sup>c</sup>	3.76 <sup>d</sup>

T1: 1% citric acid; T2: 2% lactic acid, Common superscripts indicate treatments are not significant at 5 per cent and 1 per cent level of probability.

---

# EFFECT OF SEX AND BODY REGION ON THE FOLLICULAR PROFILE OF CORRIEDALE SHEEP

## Running Title: Follicular Profile of Corriedale Sheep

Asiya Kazmi, Sarfaraz A Wani, Asif H Sofi\*, Masood Saleem Mir<sup>1</sup>,  
Hilal Musadiq Khan<sup>2</sup>, Zulhuma Muzaffar, AA Khan<sup>3</sup> and Basharat Ahmad<sup>1</sup>

Faculty of Veterinary Sciences and Animal Husbandry  
Sher-e-Kashmir University of Agricultural Sciences and  
Technology of Kashmir Shuhama, Srinagar-190006 (J&K) India

### ABSTRACT

The quality and quantity of wool production is a function of number and type of wool follicles. Hence a study was conducted to evaluate the follicular characteristics of corriedale sheep, a dual purpose breed established well in the temperate climatic conditions of Kashmir valley. Skin samples of corriedale sheep were collected ethically from different body regions viz; neck, shoulder, thorax, flank and back of both sexes and preserved in 10% neutral buffered formalin. The samples were processed for histomorphology. Primary and secondary follicle density and their diameter was recorded. Secondary to primary follicle ratio was also calculated. The study revealed the difference in the follicular density and S/P follicle ratio between the sexes as well as between the body regions. In general, the follicle density and S/P ratio was found higher in the flank and thorax region respectively. Evaluation of the follicular profile at flank and thorax during early period will serve as a reliable predictor for the wool yield and quality.

**Key words:** Corriedale, Follicles and S/P Ratio.

### INTRODUCTION

The market demand of the fibre and its products is determined by its quality in terms of its physical characteristics (Hatcher *et al.*, 2010 & Swan, 2010), processing performance, durability (Swan *et al.*, 2008) and textile attributes (Warn *et al.*, 2006). Wool is a natural animal fiber that grows from the wool follicles of sheep's skin. The unique characteristics and virtues

of wool have, through the years, enabled it to hold its position of prominence in competition with products of plant origin and the invasion of innumerable synthetic materials. However, its physical characteristics vary depending upon the sheep genetics, environment and management strategies (Poppi and McLennan, 2010) and classified as apparel, carpet and coarse wools.

The fibers grow from the follicles present in the skin which is an epidermal appendage, penetrating deep into the underlying dermis (Dellman, 1998). Histologically, wool follicles are of primary

---

Division of Livestock Products Technology

1 Division of Veterinary Pathology,

2 Mountain Research Centre on Sheep and Goats,

3 Division of Livestock Products Management,

\*Email address: sofi hassanasif@yahoo.co.in



and secondary types. The quality and yield of wool is a function of the type and number of the follicles. Hence, study of these follicles has been focus of research. Marked differences have been noted in the wool quality and yield between different sheep breeds, individuals and different body regions (Tabbaa *et al.*, 1998). In general, fine fibres grow from secondary follicles while coarse fibres grow from primary follicles. Secondary to primary (S/P) follicles ratio is the major determinant of fibre quality and varies between body regions, individuals and breeds (Kazmi, 2014). Since follicular characteristics are genetically determined, it may provide an early indication of wool quality and yield, and serve as a marker for selection.

Corriedale, a dual purpose sheep breed, had its origin in New Zealand and Australia. It is known for outstanding efficiency to produce more amount of meat and wool per kg of body weight as compared to other range breeds. It produces average fine wool with an average diameter of 26.30  $\mu$ , staple length of 4.75 cm and greasy fleece yield of 1.02 kg (Singh *et al.*, 2008). The breed has established well in the temperate climatic conditions of Kashmir valley in relation to both mutton and wool productivity (Singh *et al.*, 2004; Singh *et al.*, 2005; Afzal *et al.*, 2009). The study of the follicular characteristics and their quality in the temperate region of the state of J&K shall be helpful in framing future wool production strategies. Hence, the current study was carried out with an objective to study the effect of sex and body regions on the follicular profile of Corriedale sheep.

## MATERIAL AND METHODS

A total of twelve corriedale sheep, six each from both sexes were taken for the study. Skin samples were obtained ethically from five body regions of each animal viz; back, neck, shoulder, flank and thorax and preserved in separate vials containing 10% neutral buffered formalin till processed. The samples were processed by paraffin embedding technique for histo-morphology (Luna, 1968). Sections of 5-6 $\mu$ m thickness were cut and 12 sections/samples were stained with Harris haematoxylin and eosin method (Luna, 1968). The sections were observed under the microscope equipped with the Prog Res Capture Pro Camera (Version 3.8.0 Win; Make: Jenoptik). The density of primary and secondary follicle/mm<sup>2</sup> of skin was calculated as per Clark (1960). The follicle was identified by their size (Oznurlu *et al.*, 2009 & 2011) and associated structures (Ansari Renani *et al.*, 2011a). S/P follicle ratio was calculated by dividing number of secondary follicles by primary follicles. Diameter of the primary and secondary follicle was calculated using image analyzing software (Video Test.-5). Data obtained from the experiments was grouped as per sex and body regions and analyzed statistically by one way ANOVA and T test following the method of Snedecor and Cochran (1994).

## RESULTS AND DISCUSSION

The follicles in the Corriedale sheep were observed in the form of groups, consisting of primary follicles and associated secondary follicles. The follicle groups, called trioses included both complete (3 primary and associated



secondaries) and incomplete (1 or 2 primary and associated secondaries) ones. The basic criteria for distinguishing primary follicle from secondary was the presence of sweat glands (Ansari *et al.*, 2011a) and their larger size (Oznurlu *et al.*, 2009 & 2011).

The results pertaining to the follicular profile in terms of primary follicle density (PFD), secondary follicle density (SFD), total follicle density (TFD) per mm<sup>2</sup> of skin and secondary to primary follicle density (S/P ratio), primary follicle diameter (PFDia) and secondary follicle diameter (SFDia) of Corriedale breeds of both sexes from different body regions are presented in Table 1. In Corriedale males and females, the average PFD was found as 1.18±1.11 & 1.85±0.21; 1.21±0.19 & 1.08±0.15; 1.61±0.12 & 1.28±0.15; 2.15±0.27 & 3.43±0.71; and 1.34±0.11 & 2.86±0.21 from neck, shoulder, thorax, flank and back regions with an overall mean of 1.52±0.42, 1.14±0.12, 1.45±0.11, 2.79±0.41 and 2.10±0.26, respectively. In males, flank region showed significantly (P<0.05) higher PFD than neck, shoulder, thorax and back, whereas in females, flank showed significantly (P<0.05) higher PFD than neck, shoulder and thorax and non-significant difference (P>0.05) with back. Females showed significantly (P<0.05) higher PFD only at neck and back region than males. The observations in current study were in agreement with Mobini (2013) wherein he also observed higher PFD in flank region than other regions of Iranian Bakhtiari lambs. The variation in the primary follicle density between different body regions was similar to the observations in Lori sheep (Abbasi *et al.*, 2008), Bakhtiari sheep (Mobini, 2012); Tuj breed (Kocamus

and Aslam, 2004); German Black Head, Hampshire Down, Lincoln long wool, White Karman, Awassi and Konya Merino (Kurtdele and Asti, 1999). The difference in the follicle density between the male and female within the breed was similar to the observations in Merino (Andrew *et al.*, 1998); Lori (Abbasi *et al.*, 2008) and Madras Red sheep (Mir *et al.*, 2011). The gender related changes of skin are attributed to endogenous androgen stimulation at puberty (Yeruham *et al.*, 1997).

In males, flank (21.45±2.91) showed significantly (P<0.05) higher SFD than neck (12.55±0.72), shoulder (8.80±0.54) and thorax (15.38±1.35) and non-significant difference with back (18.01±0.88). In females, flank (20.11±2.29) showed significantly (P<0.05) higher SFD than shoulder (11.45±0.89) and non-significant difference with neck (18.48±1.67), thorax (15.29±1.56) and back (17.42±1.35). Higher secondary follicle density found in the flank region in both the male and females of Corriedale sheep than other regions was in disagreement with the reports of Mobini (2013) where he showed higher density in hip followed by neck. Between sexes, females showed significantly (P<0.05) higher SFD than males at neck and shoulder region only. In general, females showed higher density than male which is not in agreement with the observations of Mobini (2012 and 2013) in Bakhtiari sheep wherein he reported higher density in males. This could be because of the difference in the genetic makeup and agro climatic conditions. The gender related changes of skin are attributed to endogenous androgen stimulation at puberty (Yeruham *et al.*, 1997).

In Corriedale males, flank region (23.59±3.09) showed significantly ( $P<0.05$ ) higher TFD than neck (13.73±0.82), shoulder (10.00±0.72), thorax (16.99±1.39) and back (17.69± 1.53). Within females, non-significant results were found between shoulder (12.53±1.04) and thorax (16.58±1.67); thorax and back (20.30±1.50); whereas neck (29.69±1.57) showed significantly higher TFD than all other regions. Between the sexes, females showed significantly ( $P<0.05$ ) higher TFD (29.69±1.57) than males ( $P<0.05$ ) from neck region only. The results obtained in Corriedale were more or less in agreement with that obtained in Suffolk, Romney Marsh and Lincoln (Singh, 1997), while in disagreement in fine Merino and Polworth (Singh, 1997). TFD of flank region reported in Corriedale was in agreement with the findings of Mobini (2013) who reported TFD in flank region of Bakhtiari sheep as 21.67.

The S/P follicle ratio in male and female Corriedale sheep from neck, shoulder, thorax, flank and back region were 10.89±0.69 & 10.57±1.55; 7.85±0.75 & 11.11±0.72; 9.68±0.83 & 12.33±1.12; 10.33±1.16 & 7.14±1.56; and 12.53±1.44 & 6.09±0.36, with an overall ratio of 10.72±0.80, 9.47±0.69, 11.00±0.77, 8.73±1.04 and 9.31±1.20, respectively. S/P follicle ratio in males from back region showed significantly higher ratio than shoulder and non-significant difference with neck, thorax and flank. In females, flank and back showed non-significant difference ( $P<0.05$ ) among each other and had significantly lower S/P ratio than neck, shoulder and thorax region. Between sexes, males had significantly ( $P<0.05$ ) lower S/P

ratio than females at shoulder region whereas females showed significantly ( $P<0.05$ ) lower ratio at back region than males. The results obtained were in agreement with those reported by Singh (1997) in Corriedale while in disagreement with the observations of Britt *et al.*, (1985) in Merino sheep and Crook and Purvis (1995) in pippin merino sheep. The variation in the S/P follicle ratio is influenced mainly by hereditary factors but also influenced by diet considerably (Gifford *et al.*, 1995).

The average PFDia ( $\mu$ ) of male and female Corriedale sheep were 190.79±8.03 & 126.59±6.42; 155.56±15.02 & 172.73±19.66; 174.56±5.21 & 161.80±9.78; 159.46±6.26 & 120.82±16.31; and 161.93±14.18 & 136.24 ± 8.70 from neck, shoulder, thorax, flank and back, respectively. In males, only neck differed significantly ( $P<0.05$ ) from shoulder region. In females shoulder region showed significantly higher values than neck and flank. Comparison between sexes revealed significantly ( $P<0.05$ ) higher values (190.79±8.03) in males than females (126.59±6.42) at neck region only. The results were more or less in agreement with the findings of Raichev and Khristova, (1990) in Kotel, Stranja, Sarkar and in disagreement with the findings of Genkovski and Gerchev (2007) in Bakhtiari lambs and Tsigai ewes.

The average values of SFDia in male and female Corriedale sheep from neck, shoulder, thorax, flank and back regions were 63.22±3.45 & 63.24±1.27; 58.93±3.21 & 75.98±1.74; 63.02± 1.13 & 61.57±2.87; 54.74±2.33 & 56.56±2.65; and 53.86±2.72 & 55.04± 2.14, , respectively. In males neck and thorax region differed significantly

( $P < 0.05$ ) from back region. In females shoulder region showed significantly higher values than all other regions whereas neck differed significantly ( $P < 0.05$ ) from shoulder and back only. Between the sexes only shoulder region showed significantly ( $P < 0.05$ ) higher SFDia in females than males. The results were more or less in agreement with Genkovski and Gerchev (2007) in Bakhtiari lambs and in disagreement with the findings of Raichev and Khristova (1990) in Duben, Kotel, Stranja, Sarkar and Central Rodopi ewes

The study revealed that the follicular profile of corriedale sheep in terms of density and S/P ratio varies between sexes, individuals as well as between body regions. Evaluation of the follicular profile at flank and thorax during early period will serve as a reliable predictor for the wool yield and quality.

## REFERENCES

- Abbasi M., Gharzi A., Karimi H. and Khosravinia H. (2008). Effects of sex on histological characteristics of various areas of skin in an Iranian native breed of sheep. *Journal of Animal Veterinary Advances*. **7** (11): 1503-1505.
- Afzal, Yasir., Mattoo, FA., Ganaie, A.M., Ahmad, H.A. and Wani, S.A. (2009). Blood profile and wool attributes of sheep fed on different roughage sources and tree leaves based complete feed blocks. *Veterinary Practitioner*. **10** (2): 136-140.
- Andrews, R.N., Beattie, A.E., Dodds, K.G., Wuliji, T. and Montgomery, G.W. (1998). Wool follicle traits of 1/2 Merino, 1/2 Romney F and backcross 3/4 Merino 1/4 Romney gene mapping flocks. (in ) Proceedings of the New Zealand Society of Animal Production, New Zealand: 262-265.
- Ansari-Renani, H. R., M. Salehi, Z., Ebadi, S., Moradi, H., Baghershah, R., Ansari-Renani, M.Y. and Ameli, S. H. (2011a). Determination of hair follicle characteristics, density and activity of Iranian cashmere goat breeds. *Small Ruminant Research*. **95**: 128-132.
- Britt, AG., Cotton, CL., Kellett BH., Pitman IH. and Trask, JA. (1985). Structure of the epidermis of Australian Merino sheep over a 12 month period. *Australian Journal of Biological Sciences*. **38**: 165-174.
- Clark, W.H. (1960). A histological technique for the study of the skin follicle in sheep. C.S.I.R., Technical Paper No. 3.
- Crook, BJ. and Purvis IW. (1995). Wool follicle traits in the NSW Peppin Merino stud industry: Preliminary estimates from a sample survey. Proceedings of the Australian Association for Animal Breeding and Genetics. **12**: 158-162
- Dellman, HD. (1998). Text book of Veterinary Histology. 5<sup>th</sup> Edn, (Lea and Febiger), Philadelphia, USA. pp: 285-295.
- Genkovski, D. and Gerchev, G. (2007). Study of the skin histological structure

- in ewes from Staroplaninska and Thoroughbred Tsigai. *Biotechnology in Animal Husbandry*. **23**: 191-197.
- Gifford, D., Ponzoin, R., Zncell,P., Hynd, P., Walkely, J. and Grimson, R. 1995. Genetic studies on wool quality and skin characters of Merino. *Wool Technology Sheep Breeding*. **43** (1): 24-29.
- Hatcher, S., Hynd, P.I., Thornberry, K.J. and Gabb, S. (2010). Can we breed Merino sheep with softer, whiter, more photostable wool? *Animal Production Sciences.*, **50**: 1089-1097.
- Kazmi, Asiya (2014). Wool Follicular Characteristics of Corriedale and Bakarwal Sheep in Relation to Yield and Quality. MVSc Thesis submitted to Sher-e-Kashmir University of Agricultural Sciences and Technology of Kashmir.
- Kocamas, H. and Aslan, S. (2004). Histological and histometrical study on the structure of Tuj breed sheep skin. *Kafkas University of Veterinary Faculty Derg.***10**: 91-98.
- Kurtdede, N. and Asti, R.N. (1999). The investigation on the skin structure of German Black Head, Hampshire Down, Lincoln Longwool, White Karaman, Awassi and Konya Merino. *Veterinary Journal of Ankara University*. **46**: 219-230.
- Luna, L.G. (1968). Manual of Histological Staining Methods of the Armed Forces Institute of Pathology, (3rd edn.), Mc Graw-Hill Book Company, New York. pp: 38-40, 76-77, 82-83, 87-88, 94-95.
- Mir, Shabir., Sathyamoorthy, OR., Ramesh, G. and Balachandran, C. (2011). Micrometrical studies on the skin of Madras red sheep (*Ovis Aries*) in different age groups. *Tamil Nadu Journal of Veterinary and Animal Sciences*. **7**: 23-28.
- Mobini, B. (2012). An Assessment of Fibers in Various Areas of Skin in Male and Female Bakhtiari Breed Lambs. *Journal of Veterinary Advances*. **2**: 273-278.
- Mobini, B. (2013). Studies on the density of various dermal structures in adult rams and ewes. *Bulgarian Journal of Veterinary Medicine*. **16** (1): 1-6.
- Oznurlu, Y., Celik, I., Sur, E., Telatar, T. and Ozparlak, H. (2009). Comparative skin histology of the white New Zealand and Angora Rabbits: Histo-metrical and Immuno-histochemical Evaluation. *Journal of Animal and Veterinary Advances*. **8** (9): 1694-1701.
- Oznurlu, Y., Celik I., Sur E. and Ozaydin T. (2011). Histological examination of the skin and AgNOR parameters of the matrix pili cells in the chinchilla. *Eurasian Journal of Veterinary Sciences*. **27** (1): 39-43.
- Poppi, D.P. and McLennan, S.R. (2010). Nutritional research to meet future challenges. *Animal Production Sciences*. **50**: 329-338.

- Raichev, S. and Khristova, G. (1990). Microscopical morphology of the skin of some indigenous types of sheep in Bulgaria. *Zhivotnovdni Nauki*. **27** (6): 67-74.
- Singh, R.A. (1997). Growth and structure of wool (in) Technology of wool production and management. Kalyani publishers. New Delhi pp: 27-39.
- Singh, P.K., Bhat, A.S., Sarkar, T.K., Gupta, Subodh. and Wani, S.A. (2004) Influence of replacement of groundnut cake with mustard cake on the wool quality of corriedale lambs. *Indian Journal of Animal Nutrition*. **21**(1): 52-54.
- Singh, P.K., Bhat, A.S., Sarkar, T.K., Islam, R., Khan, H.M. and Wani, S.A. (2005). Performance of grazing lambs at different altitudes. *Indian Journal of Animal Nutrition*. **22** (2): 122-125.
- Singh, PK., Banik, S., Ganai, TAS. and Sarkar, TK. (2008). Comparative performance of different breeds of sheep on wool production and quality traits in Kashmir valley. *Indian Journal of Animal Research*. **42** (1): 63-65.
- Snedecor, GW. and Cochran, WG. (1994). Statistical method (18<sup>th</sup> edition). Iowa Stat University Press, Ames, Iowa, USA.
- Swan, A.A., Purvis, I.W. and Piper, L.R. (2008). Genetic parameters for yearling wool production wool quality and bodyweight traits in fine wool Merino sheep. *Australian Journal Experimental Agriculture*. **48**: 1168-1176.
- Swan, P. (2010). The future of wool as an apparel fibre. (In: D.J. Cottle Edn). International Sheep and Wool Handbook. Nottingham University Press, Nottingham, UK, pp. 647-660.
- Tabbaa, M.J., Al-Azzawi, W.A. and Al-Barakeh, F.S. (1998). Effect of age and sampling location on fleece and fiber characteristics of Awassi sheep. *Dirasat*. **25**: 389-400.
- Warn, L.K., Geenty, K.B. and McEachern, S. (2006). Wool meets meat: Tools for a modern sheep enterprise. (In: Cronjé, P., Maxwell, D.K. Edn.). Australian Sheep Industry Cooperative Research Centre Conference, Orange, Australia, pp. 60-69.
- Yeruham, I., Nyska, A. and Orgad, U. (1997). Physiological sebaceous gland hyperplasia in sheep. *Israel Journal of Veterinary Medicine*. **52**: 17-18.



**Table 1: Effect of sex and body regions on the follicular Profile of Corriedale sheep**

Body regions	Primary Follicle Density			Secondary Follicle Density			Total Follicle Density			S/P Follicle ratio			Primary Follicle Diameter			Secondary Follicle Diameter		
	Male	Female	Overall	Male	Female	Overall	Male	Female	Overall	Male	Female	Overall	Male	Female	Overall	Male	Female	Overall
Neck	1.18± 1.11 <sup>AA</sup>	1.85± 0.21 <sup>abB</sup>	1.52± 0.42	12.55± 0.72 <sup>abA</sup>	18.48± 1.67 <sup>abB</sup>	15.51± 1.25	13.73± 0.82 <sup>abA</sup>	29.69± 1.57 <sup>ab</sup>	21.70± 2.54	10.89± 0.69 <sup>ab</sup>	10.57± 1.55 <sup>B</sup>	10.72± 0.80	190.79± 8.03 <sup>BA</sup>	126.59± 6.42 <sup>ab</sup>	158.68± 10.84	63.22± 3.45 <sup>B</sup>	63.24± 1.27 <sup>B</sup>	63.22± 1.75
Shoulder	1.21± 0.19 <sup>A</sup>	1.08± 0.15 <sup>A</sup>	1.14± 0.12	8.80± 0.54 <sup>AA</sup>	11.45± 0.89 <sup>ab</sup>	10.12± 0.64	10.00± 0.72 <sup>A</sup>	12.53± 1.04 <sup>A</sup>	11.26± 0.71	7.85± 0.75 <sup>AA</sup>	11.11± 0.72 <sup>ab</sup>	9.47± 0.69	155.56± 15.02 <sup>A</sup>	172.73± 19.66 <sup>B</sup>	164.14± 12.07	58.93± 3.21 <sup>abA</sup>	75.98± 1.74 <sup>ab</sup>	67.45± 3.10
Thorax	1.61± 0.12 <sup>A</sup>	1.28± 0.15 <sup>A</sup>	1.45± 0.11	15.38± 1.35 <sup>bc</sup>	15.29± 1.56 <sup>ab</sup>	15.34± 0.98	16.99± 1.39 <sup>B</sup>	16.58± 1.67 <sup>ab</sup>	16.78± 1.03	9.68± 0.83 <sup>ab</sup>	12.33± 1.12 <sup>B</sup>	11.00± 0.77	174.56± 5.21 <sup>ab</sup>	161.80± 9.78 <sup>ab</sup>	168.17± 5.62	63.02± 1.13 <sup>B</sup>	61.57± 2.87 <sup>ab</sup>	62.29± 1.48
Flank	2.15± 0.27 <sup>B</sup>	3.43± 0.71 <sup>C</sup>	2.79± 0.41	21.45 2.91 <sup>d</sup>	20.11± 2.29 <sup>b</sup>	20.78± 1.78	23.59± 3.09 <sup>C</sup>	23.53± 2.64 <sup>C</sup>	23.55± 1.93	10.33± 1.16 <sup>ab</sup>	7.14± 1.56 <sup>C</sup>	8.73± 1.04	159.46± 6.26 <sup>ab</sup>	120.82± 16.31 <sup>A</sup>	140.14± 10.16	54.74± 2.33 <sup>ab</sup>	56.56± 2.65 <sup>ab</sup>	55.64± 1.70
Back	1.34± 0.11 <sup>AA</sup>	2.86± 0.21 <sup>abB</sup>	2.10± 0.26	18.01± 0.88 <sup>cd</sup>	17.42± 1.35 <sup>b</sup>	17.71± 0.77	17.69± 1.53 <sup>B</sup>	20.30± 1.50 <sup>bc</sup>	18.99± 1.09	12.53± 1.44 <sup>BA</sup>	6.09± 0.36 <sup>ab</sup>	9.31± 1.20	161.93± 14.18 <sup>ab</sup>	136.24± 8.70 <sup>ab</sup>	149.08± 8.82	53.86± 2.72 <sup>A</sup>	55.04± 2.14 <sup>A</sup>	54.45± 1.65
Total	1.50± 0.98	2.10± 0.22	1.80± 0.13	15.24± 1.03	16.55± 0.87	15.89± 0.68	16.40± 1.10	20.52± 1.31	18.46± 0.89	10.26± 0.51	9.45± 0.66	9.85± 0.41	168.46± 4.99	143.63± 6.63	156.04± 4.41	58.75± 1.34	62.48± 1.65	60.617± 1.082

Means across the rows in a same column with different lower case superscript differ significantly.

Means between sexes with different upper case superscript differ significantly.

P level 0.05;

No. of observations (n=6 each)

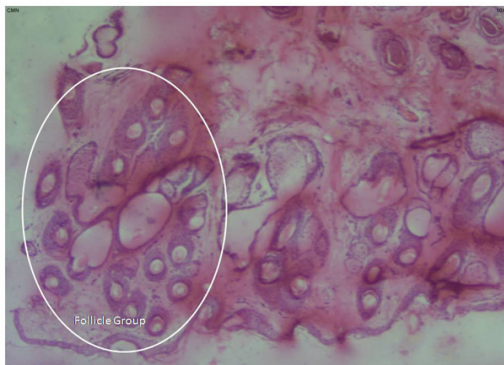

**Fig 1: Follicle Group of Corriedale sheep comprising of Primary and associated secondary follicles**

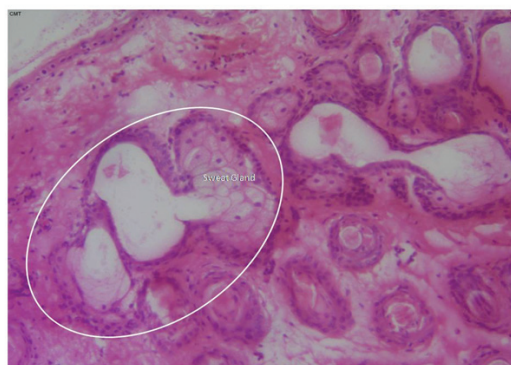

**Fig 2: Primary Follicles of Corriedale sheep along with associated sweat gland.**

---

# **IN VITRO ANTI-BACTERIAL AND BIOLOGICAL PROPERTIES OF MAGNETRON SPUTTERED SILVER NANOPARTICLES CONTAINING TITANIUM IMPLANTS**

**D. Raja Rajan<sup>1</sup>, C. Ramani<sup>2</sup>, Balasubramani<sup>3</sup>,  
K. Nagarajan<sup>4</sup> and Balakrishnan<sup>5</sup>**

Department of Veterinary Surgery and Radiology, Madars Veterinary College  
Tamil Nadu Veterinary and Animal Sciences University, Chennai - 600 007

## **ABSTRACT**

Bacterial infection followed by implant fixation is a common complication after surgery. In order to reduce the incidence of implant-associated infections, several biomaterial surface treatments have been proposed. In this study, the effect of *in vitro* antibacterial activity of magnetron sputtered silver nanoparticles was studied. Sputtering was done using radiofrequency magnetron sputtering technology. Film applicator coating assay was used to assess the antibacterial effect of the coated titanium implants. SEM examination revealed successful deposition of silver nanoparticles on the titanium surface. The average diameter of the nanoparticles was 40-60 nm. SEM examination before incubation and after incubation of bacteria was done. The bactericidal ratio between the uncoated and coated implant was determined.

Key words: Infection, silver nanoparticles, antibacterial effect

## **Introduction**

Infections associated with orthopaedic implants are a challenge to the long-term “survival” rate of implants and may cause the treatment to fail.<sup>1,2</sup> The titanium surfaces of implants are appropriate for microbial colonization and biofilm formation.<sup>3</sup> Moreover, there are boundaries to the use of aseptic surgical techniques and prophylactic antibiotics. Therefore, strategies involving the delivery or incorporation of antibiotics such as gentamicin and vancomycin on some titanium implants have been tried to reduce

infections.<sup>4</sup> <sup>5</sup>Non-conventional antibiotics have been developed in an attempt to handle these problems since there is increasing concerns on antibiotic-resistant pathogens in orthopaedic field. Silver is effective against a broad spectrum of bacterial and fungal species, including strains that are resistant to antibiotics.<sup>6</sup> Silver nanoparticles are considered to be even more active due to their large surface area to volume ratio.<sup>7</sup> Previous work has indicated that silver nanoparticles embedded in titanium may be highly effective in inhibiting both *Staphylococcus aureus* and *Escherichia coli*.<sup>8</sup>

---

<sup>1</sup> M.V.Sc. Scholar

<sup>2</sup> Professor

<sup>3</sup> Professor, Department of Metallurgy

<sup>4</sup> Assistant Professor, Department of Pathology

<sup>5</sup> Associate Professor, Department of Microbiology

In veterinary practice, a common complication following open reduction and internal fixation using plates and screws to treat compound fracture is osteomyelitis. Compound fractures are very difficult to treat since they are already contaminated and infected with microorganisms. The common organism found in compound fracture is *Staphylococcus aureus* organism. This study is conducted in an attempt to eradicate infection in compound fracture and as a prophylactic tool.

## MATERIALS AND METHODS

### Preparation of titanium plate

Commercially available pure titanium implants were ultrasonically cleaned with acetone and distilled water. In this study, 2.0 mm titanium reconstruction implants were used to test the antibacterial effect of silver nanoparticles.

### Deposition of silver nanoparticles on the titanium surface

Silver nanoparticles were deposited on the titanium surface using radiofrequency magnetron sputtering technology. Sputter coating machine delivers uniform amount of silver nanoparticles on the titanium surface.

### Operating Characteristics of a sputtering machine

Parameters used to coat a titanium implant in a radiofrequency magnetron sputter coating machine are shown in the below table.

**Table 1: Parameters required to surface coat an implant (Moseke et al. 2011)**

Parameter	Details
Target	Silver
Power	40 W
Deposition time	8 min
Inert gas	Argon
Size of the nanoparticle	40-60 nm
Base pressure	$10^{-5}$
Working pressure	$2 \times 10^{-3}$
Characterisation	SEM

### Characterization of the silver nanoparticles

The morphology of the silver nanoparticles coated surface of the titanium implants was characterized using SEM (HITACHI S-4800, Tokyo, Japan).

### Antibacterial tests

The antibacterial activity of the silver nanoparticles coated titanium surface was tested against the Gram-positive *Staphylococcus aureus* (MTCC).

Zones of inhibition (ZOI) tests were carried out to decide the degree of silver ion discharge from the coated titanium surface. In the ZOI test, the concentration of *Staphylococcus aureus* was adjusted to  $1 \times 10^6$  colony-forming units (CFUs)/mL and spread evenly on Luria-Bertani medium agar plates. Titanium coated with silver nanoparticles implant and the non-coated control titanium implant were placed on the above prepared agar plates separately. The plates were incubated at 37°C in an aerobic



petri dish for 24 hours and photographed to record the results.

Film applicator coating (FAC) was used to test the antimicrobial effect by directly incubating microbial cells on Ti-nAg surfaces. In the FAC assay the concentration of each bacterial strain was adjusted to  $1 \times 10^4$  cells/mL in phosphate buffer solution and Luria Bertani Medium. The titanium implants were then placed on these culture plates and kept in wet boxes. Then 10  $\mu$ L bacterial suspensions were applied to the Ti-nAg and the titanium control implants, respectively. Following incubation at 37°C in an aerobic petri dish for 24 hours, the bacterial suspensions on the coupons were then transferred separately into tubes containing 10 mL of sterilized PBS, followed by vigorous vortex mixing for 5 minutes. Following this 10  $\mu$ L of bacterial solutions from the mixtures were then spread on Luria Bertani medium broth-agar plates. The plates were incubated aerobically for 24 hours. The viable cells on each of the plates were counted by quantifying the CFUs.

The antibacterial effect in each group was determined as bactericidal ratio and was calculated as follows:

$$\text{Bactericidal ratio (\%)} = \frac{(\text{CFU of CG} - \text{CFU of EG})}{\text{CFU of CG}} \times 100\%$$

CFU represents colony-forming unit; CG - titanium implants (control group) and EG - silver nanoparticles coated titanium implants (experimental group).

## RESULTS AND DISCUSSION

### Zones of inhibition (ZoI)

There was no zone of inhibition noticed around either the silver nanoparticles coated titanium plate or the non-coated plate.

The Zones of Inhibition (ZoI) test was inconclusive in both control and silver nanoparticles coated titanium implants. This result may be due the Zone of Inhibition was based on the escape of silver ions from the surface the inhibition of the bacterial growth depends on a sufficient concentration of silver ions in the surrounding aqueous environment and the elemental silver has a very low rate of dissolution in an aqueous environment, it is possible that the silver dissociated from the titanium surface did not reach a concentration sufficient to inhibit bacterial growth.<sup>9</sup>

dissociated from the titanium surface did not reach a concentration sufficient to inhibit bacterial growth.<sup>9</sup>

Figure 1

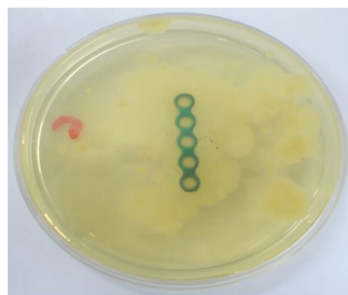

CONTROL

Figure 2



COATED

**Fig 1 and 2: Zone of inhibition tests showing no discernible line of inhibition in both control and silver nanoparticles coated titanium implants**

### Film applicator coating (FAC) assay

Film applicator coating (FAC) assay was done to determine the bactericidal ratio of silver nanoparticles coated titanium surface. The coated titanium implant showed remarkable antibacterial effect against *Staphylococcus aureus* organism. The bactericidal ratio was found to be 95 per cent.

$$\text{Bactericidal ratio (\%)} = \left[ \frac{\text{CFU of CG} - \text{CFU of EG}}{\text{CFU of CG}} \right] \times 100\%$$

The mean  $\pm$  SD values obtained from the study was depicted in the bar diagram below.

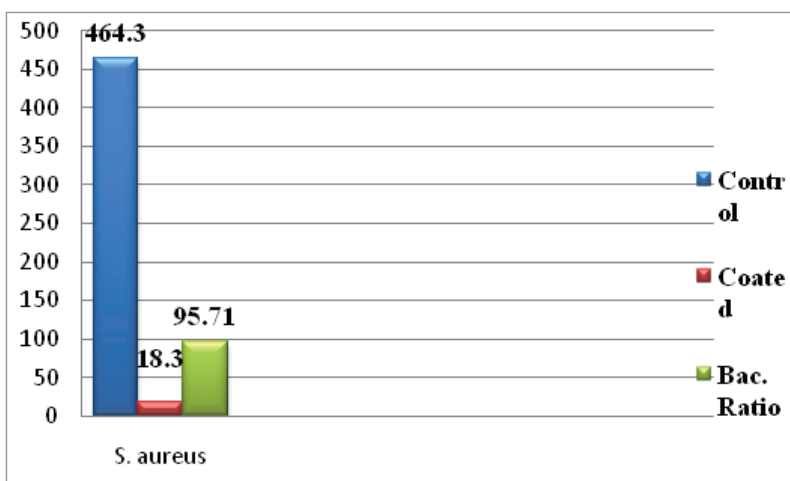

**Figure 3: Counts of CFU (mean  $\pm$  SD) and bactericidal ratio obtained from FAC**

In contrast to the Zone of Inhibition test, the silver nanoparticles coated titanium plate surface unveiled a robust antibacterial property. Following 24-hour incubation of bacteria on Silver nanoparticles coated titanium plate surface (Ti-nAg surface) resulted in a depletion of bacteria which is more than 95 per cent. Ti-nAg specimens

significantly inhibited the growth of both *Staphylococcus aureus* than non-coated Titanium specimen. The incongruity between ZoI and FAC tests may be due to the difference of the antibacterial mechanism. The former relied on leaching of the silver ions from the surface, whereas the latter mediated an inhibitory effect by

direct contact. The SEM examination of anti-adhesive test showed that there was much less bacteria adherent to Ti-nAg surface than to the non-coated control titanium surface. This was due to the direct contact inhibition and the anti-adhesive properties of the Ti-nAg surface. Therefore it was suggested that the silver nanoparticles coated titanium plate (Ti-nAg) surface reduces the risk of bacterial colonization. This was in accordance to the study done by Chen et al. (2006) where he observed that deposition of silver-hydroxyapatite (Ag-HA) coatings on titanium implant surfaces by magnetron sputtering exhibited high antibacterial activity against *S. aureus*. Juan et al. (2010) found similar observation where he proposed that the silver nanoparticles modified titanium surface provided effective contact with microorganism and exhibited strong antibacterial properties against *S. aureus* organism. Silver nanoparticles coated titanium surface showed strong antibacterial properties against infection causing organisms which was in accordance with Zhao et al. (2011), Goodman et al. (2013) and Jematet al. (2015).

Figure 3



CONTROL

Figure 4



COATED

**Fig 4 and 5: Film applicator coating assay tests showing bacterial growth in control and silver nanoparticles coated titanium implants**

#### **Characterization of the silver nanoparticles on titanium surface**

The Scanning Electron Microscopy (SEM) micrographic pictures showed silver nanoparticles uniformly deposited on the titanium surface, with a diameter of approximately 40 - 50 nm at 500 x magnifications and at 1000 x magnifications. Some of the silver nanoparticles formed aggregates/agglomerates together.

In the control titanium surface after the incubation there was numerous amount of *Staphylococcus aureus* organism present at 500 x magnification. In the silver nanoparticles coated titanium implant there was absence of *Staphylococcus aureus* organism at 500 x magnifications.

A noticeable change after the coating of titanium implants with silver nanoparticles

was appreciable amount of silver macroscopically deposited uniformly over the implant. The SEM micrograph showed silver nanoparticles sparingly deposited on the titanium surface, with a diameter of 40-60 nm. This finding was similar to the study done by Lkhagvajav et al. (2011) where he demonstrated colloidal silver nanoparticles with a size range of 25 to 45 nanometer

exhibiting antibacterial activity against *S. aureus* and *E. coli* organisms. This was contrary to the study done by Morones et al. (2005) where he opined that the bactericidal properties of the silver nanoparticles were size dependent and direct interaction with the bacteria occurred preferentially at a diameter of 1 to 10 nanometer size.



**Figure 6: SEM micrograph of silver nanoparticles coated titanium**

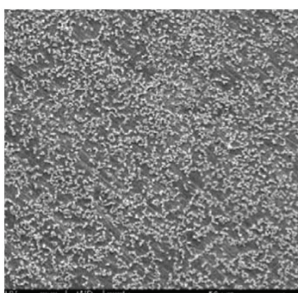

**Figure 7: SEM micrograph of control titanium showing numerous bacterial growth**

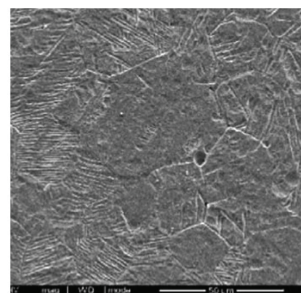

**Figure 8: SEM micrograph of silver nanoparticles coated titanium showing no or absence of bacterial growth**

### CONCLUSION

In the present study, silver nanoparticles coated titanium implants were prepared using radiofrequency magnetron sputtering technology. Deposition was successful which was confirmed by Scanning Electron Microscope. SEM images showed uniform deposition of silver nanoparticles on the titanium surface. The average diameter was 40-60 nanometers. Film applicator coating assay and Zone of inhibition tests were performed and the antibactericidal effect of the nanoparticles was studied. The bactericidal ratio of the silver nanoparticles coated titanium implants was 95.41 percent. Nanoparticles showed remarkable antibacterial properties against *Staphylococcus aureus* organism. These

data suggests that silver nanoparticles coated titanium implants will be a promising tool in preventing implant associated infections in near future.

### REFERENCES

- Geetha. M., A. K. Singh, R. Asokamani and A. K. Gogia, 2009. Ti based biomaterials, the ultimate choice for orthopaedic implants – a review. *Prog MaterSci.*, **54(3)**:397–425.
- Esposito. M., J. Hirsch, U, Lekholm and P. Thomsen, 1998. Biological factors contributing to failures of osseointegrated oral implants. (II). Etiopathogenesis. *Eur J Oral Sci.*, **106(3)**:721–764.

- Monteiro. D. R., L. F. Gorup, A. S. Takamiya and A. C. Ruvollo-Filho, E. R. Camargo and Barbosa DB, 2009. The growing importance of materials that prevent microbial adhesion: antimicrobial effect of medical devices containing silver. *Int J Antimicrob Agents.*, **34(2)**:103–110.
- Antoci. V., J. C. S. Adams and J. Parvizi, 2008. The inhibition of *Staphylococcus epidermidis* biofilm formation by vancomycin modified titanium alloy and implications for the treatment of periprosthetic infection. *Biomaterials.*, **29(35)**:4684–4690.
- Vester. H., B. Wildemann and G. Schmidmaier, 2010. Gentamycin delivered from a PDLLA coating of metallic implants: in vivo and in vitro characterisation for local prophylaxis of implant-related osteomyelitis. *Injury.*, **41(10)**:1053–1059.
- Agarwal. A., T. L. Weis and M. J. Schurr, 2010. Surfaces modified with nanometer thick silver-impregnated polymeric films that kill bacteria but support growth of mammalian cells. *Biomaterials.* **31(4)**:680–690.
- Chen. X., and H. J. Schluesener. Nanosilver: a nanoparticle in medical application. *Toxicol Lett.*, **176(1)**:1–12.
- Cao H., X. Liu and F. Meng, 2011. Biological actions of silver nanoparticles embedded in titanium on antibacterial activity in vitro. *Biomaterials.*, **32(3)**:693–705.
- Juan, L., Z. Zhimin, M Anchun, L Lie and Z. Jingchae, 2010. Deposition of silver nanoparticles on titanium surface for antibacterial effect. *International Journal of Nanomedicine.*, **5**: 261-267.
- Zhao, L., H. Wang, K. Huo, L. Cui, W. Zhang, H. Ni, Y. Zhang, Z. Wu and P. K. Chu, 2011. Antibacterial nano-structured titania coating incorporated with silver nanoparticles. *J. Biomaterials.*, **32**: 5706-5716.
- Goodman, S. B., Z. Yao, M. Keeney and F. Yang, 2013. The future of biologic coatings for orthopaedic implants. *J. Biomaterials.*, **34**: 3174-3183.
- Jemat, A., M. J. Ghazali, M. Razali and Y. Otsuka, 2015. Surface modifications and their effects on titanium dental implants. *J. Biomed. Research International.*, pp. 1-11.
- Lkhagvajav, N., I. Yasa, E. Celik, M. Koizhaiganova and O. Sari, 2011. Antimicrobial activity of colloidal silver nanoparticles prepared by sol-gel method. *Digest Journal of Nanomaterials and biostructures.*, **6**: 149-154.
- Moseke, C., U. Gbureck, P. Elter, P. Drechsler, A. Zoll, R. Thull and A. Ewald, 2011. Hard implant coatings with antimicrobial properties. *J Mater Sci: Mater Med.*, **11**: 4457-4469.



---

# ASSESSMENT OF MICROBIOLOGICAL QUALITY OF KHOA BASED SWEETS MARKETED IN THRISSUR CITY

**Radha, K.,<sup>1\*</sup> Salumol. M. S.<sup>2</sup> and Sathian, C. T.<sup>3</sup>**

Department of Dairy Science

College of Veterinary and Animal sciences, Mannuthy-680651, Kerala, India

## ABSTRACT

Bacteriological quality of khoa based sweets marketed through different retail outlets of Thrissur city was evaluated based on total viable count, coliform count, yeast & mould count and staphylococcal count. Altogether 72 samples of khoa based sweets such as peda, burfi and gulabjamun were evaluated for their bacteriological quality. Out of the total peda samples tested, coliforms were prevalent in 37.5%, yeast and mould in 91.7% and staphylococcal organisms in 41.7% of the samples. In burfi, coliforms were prevalent in 66.6%, yeast and mould in 95.8% and staphylococcal organisms in 83.3 % of the samples tested. In gulabjamun, coliforms, yeast and mould and staphylococcal organisms were present in 45.8%, 91.6% and 70.8% respectively of the samples tested. The highest rate of contamination was recorded in burfi while the lowest was recorded in peda. Strict hygienic measures during preparation and storage are recommended to ensure the quality of the products.

Key words: Khoa based sweets, bacteriological quality, Peda, Burfi, Gulabjamun.

## INTRODUCTION

Traditional milk sweets have been developed to preserve the nutritional goodness of milk and to extend its shelf life under high ambient temperature. The market for Indian milk based sweets is expanding overseas also. The total Indian sweet market is around Rs. 520 billion. Khoa is a major intermediate base material used for the preparation of a variety of milk sweets such as peda, gulabjamun, burfi, kalakand and milk cake. In India, these milk sweets are an indispensable part of the socio-cultural life. They also have high commercial significance because of

their popularity throughout the country. Khoa based milk sweets have high nutritive value. Due to the complex biochemical composition and high water content, these products also serve as an excellent medium for the growth and multiplication of different microorganisms particularly when stored at ambient temperature. The manufacture of these products is mostly done on a small-scale in unorganized sector based on traditional method without much regard to the quality of raw material or hygienic packaging and storage. Under such conditions, many microorganisms including some pathogens find access to the sweets and pose great threat to the health

---

Corresponding author Email: radhavet@gmail.com

<sup>1</sup> Assistant professor, <sup>2</sup> M.Sc. Scholar, <sup>3</sup> Professor and Head

of the consumer. In view of public health significance, the study was designed to examine the bacteriological quality of khoa based sweets marketed in Thrissur city.

## MATERIALS AND METHODS

### Collection of samples

Altogether 72 samples (Peda, Burfi and Gulabjamun-24 each) were collected from different retail outlets in and around Thrissur city within eight Kilometer radius during monsoon season (June to October). The samples were brought to the laboratory in sterile containers and processed for microbiological analysis. All the samples were evaluated for their microbiological quality based on total viable count, coliform count, yeast and mould count and *staphylococcal* count.

Total viable count and coliform count of each sample was estimated by pour plate technique, as described by Wehr and Frank (2004) by using Standard Plate Count agar and Violet Red Bile Agar (VRBA) respectively. Yeast and mould count of khoa based sweet samples were determined according to the procedure described by the Bureau of Indian Standards (1980) by using Potato dextrose agar (PDA). *Staphylococcal* count was done by using Baird Parker agar as per the procedure described by Wehr and Frank (2004).

Data obtained in the study were subjected to statistical analysis as per the method suggested by Snedecor and Cochran (1994). One sample t-test was used to check whether the mean values of different parameters meet the standards specified by BIS.

## RESULTS AND DISCUSSION

### Microbiological quality of Peda

The total viable count of peda samples ranged from 5.05-5.30 log cfu/g with a mean value of  $5.17 \pm 3.63$  log cfu/g. The coliform count ranged between 0 and 3.78 log cfu/g with a mean value of  $3.06 \pm 2.56$  log cfu/g. Yeast and mould count varied from 0 to 4.62 log cfu/g with a mean value of  $4.04 \pm 3.33$  log cfu/g and *Staphylococcal* count ranged between 0 and 3.43 log cfu/g with a mean value of  $2.73 \pm 2.20$  log cfu/g (Table-1).

Garg and Usha (1984) reported that the total viable count of khoa based milk sweets collected from local vendors were high ( $1.1 \times 10^3$  to  $5.6 \times 10^5$  cfu/ gm) as compared to the private manufacturers ( $1.9 \times 10^3$  to  $2.3 \times 10^5$ ) and organized dairies ( $2 \times 10^3$  to  $1.1 \times 10^3$ ). According to Grewal and Tiwari (1990), *Staphylococcus* sp. was the most frequently occurring organism in sweet based milk products such as khoa, rabri and gulabjamun. Riadh and Tahiri (2005) have reported higher coliform counts in milk sweets.

Karthikeyan and Dhanalakshmi (2010) had isolated *Aspergillus* sp. more frequently (70.90 per cent) in khoa based milk sweets than the *Penicillium* sp. (15.11 per cent). Thaker *et al.* (2013) have isolated 10 strains of (6.25%) of *S. aureus* from peda.

The total viable count serves as an important criterion for evaluating the microbial quality of various foods and also the degree of freshness of food. The findings in the present study indicate that all samples of peda collected from different parts of the

city were highly contaminated with bacteria and fungi. The unhygienic conditions of preparation of these khoa based milk sweets, poor microbial quality of raw materials and poor quality water used for washing the utensils might have enhanced the bacterial load of these products. A high incidence of *Staphylococcus* in peda samples indicate lack of hygienic practices during manufacture and handling.

### Percentage of prevalence of different microbial groups in Peda

The percentage of prevalence of different microbial groups in peda is presented in Table 2. Out of the total samples tested, coliforms were prevalent in 37.5% of peda samples. Yeast and mould were present in 91.7% of the samples and *staphylococcal* organisms were present in 41.7% of the total samples tested.

Higher prevalence of yeast and mould in milk based sweets were also reported in earlier studies. Jatkar *et al.* (1982) studied the microbiological quality of market milk sweets in twin cities of Hyderabad and Secunderabad. They have observed that 90 per cent of peda, 75 per cent of kalakand and 100 per cent of rasogollas were contaminated with yeast and mould.

### Microbiological quality of Burfi

The total viable count in burfi samples varied between 5.08-5.48 log cfu/g with a mean value of  $5.22 \pm 3.92$  log cfu/g. Coliform count ranged from 0 to 3.52 log cfu/g with a mean value of  $3.11 \pm 2.40$  log cfu/g. Yeast and mould count varied from 0 to 4.97 log cfu/g with a mean value of  $4.51 \pm 2.85$  log cfu/g. *Staphylococcal* count

ranged between 0 and 3.36 log cfu/g, with a mean value of  $3.11 \pm 2.19$  log cfu/g. ( Table 3).

Kumar and Sinha (1989) recorded higher coliform count in khoa based sweets obtained from local vendors when compared with organized sector. The coliform count of khoa based milk sweet samples of local vendors was in the range of  $4 \times 10^2$  -  $3.1 \times 10^3$  cfu/g with a mean value of  $1.9 \times 10^3 \pm 3.85$  respectively.

Ghodeker *et al.* (1980) had reported that the yeast and mould count of burfi varied between 20 and 3,700 cfu/g. Ranganathan (1984) and Mandokhot and Garg (1985) reported high number of pathogens in burfi.

The total viable count of khoa based milk sweets obtained from local vendors, private manufacturers and organized dairies ranged from  $1.2 \times 10^5$  to  $8 \times 10^5$ ,  $1.9 \times 10^3$  to  $2.3 \times 10^5$  and  $8 \times 10^2$  to  $3.1 \times 10^4$  respectively. Similarly the coliform count ranged from  $4 \times 10^2$  to  $3.1 \times 10^3$ ,  $2 \times 10^2$  to  $1.1 \times 10^3$  and  $2 \times 10$  to  $1 \times 10^2$  respectively (Karthikeyan and Pandiyan, 2013).

The higher microbial counts obtained for burfi in the present study when compared to the earlier reports can be attributed to the unclean hands of workers, inferior quality of raw materials, unhygienic conditions of manufacturing units and improper storage conditions.

### Percentage of prevalence of different microbial groups in Burfi

The percentage prevalence of different microbial groups in burfi is presented in Table 4. In burfi, coliforms were prevalent



in 66.6% of total samples tested. Yeast and mould and *staphylococcal* organisms were prevalent in 95.8% and 83.3% respectively of the total samples tested.

Kumar and Prasad (2010) isolated *Staphylococcus* and *E.coli* from milk products such as gulabjamun, burfi and khoa. The results showed that, out of 135 samples tested, 25 samples were found to be contaminated with *Staphylococcus* and *E.coli*. The highest rate of contamination was recorded in burfi. Similar reports were made by Bajaj *et al.* (2013).

The presence of coliform organisms in khoa based sweets is an clear indication of post production contamination which might have occurred due to widespread unhygienic conditions in manufacturing units coupled with faulty storage measures adopted by the retailers.

### **Microbiological quality of Gulabjamun**

The total viable count of gulabjamun ranged between 5.02-5.37 log cfu/g with a mean value of  $5.21 \pm 3.75$  log cfu/g. The coliform count of gulabjamun varied from 0 to 3.52 log cfu/g with a mean value of  $3.07 \pm 2.44$  log cfu/g. Yeast and mould count ranged between 0 and 4.93 log cfu/g with a mean value of  $4.37 \pm 3.83$  log cfu/g. The *staphylococcal* count ranged from 0 to 3.85 log cfu/g with a mean value of  $3.37 \pm 2.69$  log cfu/g (Table 5).

The study conducted by Grewal and Tiwari, (1990) indicated that *Staphylococcus* species was the most frequently occurring organism in milk based sweet product gulabjamun. Similar results were reported

by Hamama and Tatini (1991). Soomro (2003) reported that indigenous milk based sweets like Khoa, gulabjamun and rasogolla are highly susceptible to contamination by a variety of microorganisms because of high nutritive value and complex chemical composition.

The total viable count of Khoa based sweets obtained from from local vendors, private manufacturers and organized dairies ranged from  $1.2 \times 10^5$ -  $8 \times 10^5$  cfu/g<sup>-1</sup>,  $1.9 \times 10^3$ - $2.3 \times 10^5$  cfu/g<sup>-1</sup> and  $8 \times 10^2$  -  $3.1 \times 10^4$  cfu/g<sup>-1</sup> respectively (Karthikeyan and Dhanalakshmi 2010).

The higher microbial counts of gulabjamun in the present study may be attributed to the unhygienic practices followed during preparation, inferior quality of raw materials, faulty storage conditions and inadequate knowledge regarding food safety among the workers.

### **Percentage of prevalence of different microbial groups in Gulabjamun**

The percentage of prevalence of different microbial groups in gulabjamun is presented in Table 6. In gulabjamun, coliforms were present in 45.8% of the total samples tested. Yeast & mould and staphylococcal organisms were prevalent in 91.6% and 70.8% respectively of the samples tested (Table 6).

According to Yadav *et al.* (1993), higher yeast and mould count in khoa based sweets might be due to the usage of khoa stored for long period for making sweets. Kumar and Prasad (2010) isolated *Staphylococcus* and *E.coli* from milk

products such as gulabjamun, burfi and khoa. The results revealed that out of 135 samples, 25 samples were found to be contaminated with *Staphylococcus* and *E.coli*.

The higher microbial load observed in the present study may be attributed to the contamination during post-preparation handling, transportation and storage of the finished product.

### CONCLUSION

From the results of the study, it can be concluded that the bacteriological quality of khoa based sweets (peda, burfi and gulabjamun) marketed in Thrissur city is generally poor. Out of the 72 samples tested, 50 percent of samples were found to be heavily contaminated with coliforms, yeast and moulds and *Staphylococcus* which indicates public health risk. The highest rate of contamination was recorded in burfi while the lowest was recorded in peda. The study reveals the need for good hygienic practices during preparation; handling and storage are recommended to ensure the quality and safety of milk sweets.

### ACKNOWLEDGEMENT

The authors acknowledge Kerala Veterinary and Animal Sciences University for providing financial support and other facilities required for the conduct of research work.

### REFERENCES

- Bajaj, S. J., Deshmukh, Y. D., Shirfule, A. L., Deshmukh, K. P. and Satav, P. D. (2013). Quality assessment of Khoa marketed in Nanded city. *Int. J. Green and Herbal Chem.* **2**: 660-664.
- Bureau of Indian Standards. (1980). IS: 18. Hand Book of Food Analysis. Indian standards institution. Manakbhavan, New Delhi.
- Garg, S. R., Usha, V. M. and Mandokhot, W. (1984). Studies on microbial and chemical profile of some Indian sweet meats and their significance. *Ind. J. Dairy Sci.* **37**: 226- 333.
- Ghodekar, D. R., Ranganathan, B. and Dudani, A. T. (1980). Yeast and moulds in indigenous milk products. *Ind. J. Dairy Sci.* **33**: 255-259.
- Grewal, J. S. and Tiwari, I. R. (1990). Microbiological quality of rasmalai. *J. Fd. Sci. Technol.* **27**: 178-179.
- Hamama, A. and Tatini, S. R. (1991). Enterotoxigenicity of *Staphylococcus aureus* isolated from Moroccan raw milk and traditional dairy products. *Microbiol. Aliments and Nutr.* **9**: 263-267.
- Jatkar, S., Sharma, D, Rajalekshmi, S. (1982). Microbiological quality of market milk sweets in twin cities of Hyderabad and Secunderabad. *Ind. J. Microbiol.* **22**: 263.
- Karthikeyan, N. and Dhanalakshmi, B. (2010). Hygienic quality of Indian sweet milk products from different sources. *Bangladesh J. Microbiol.* **27**: 32-37.

- Karthikeyan, N. and Pandiyan, C. (2013). Microbial quality of Khoa and Khoa based milk sweets from different sources. *Int. Fd. Res. J.* **20**: 1443-1447.
- Kumar, R. and Prasad, A. (2010). Detection of *E.coli* and *Staphylococcus* in Milk and Milk Products in and around Pantnagar. *Vet. World* **3**: 495-496.
- Kumar, V. and Sinha, R. N. (1989). Incidence of coliforms in indigenous milk products. *Ind. J. Dairy Sci.* **42**: 579-580.
- Mandokhot, W. and Garg, S. R. (1985). Market quality of khoa, burfi and peda - A critical review. *J. Fd. Sci. and Technol.* **22**: 299-303.
- Ranganathan, B. (1984). Market quality of Dairy products. *Ind. Dairyman* **36**: 66.
- Riadh, K. and AL-Tahiri (2005) A Comparison on Microbial Conditions between Traditional Dairy Products Sold in Karak and Same Products Produced by Modern Dairies. *Pak. J.Nutr.* **4**: 345-348.
- Snedecor, G. W. and Cochran, W. G. (1994) *Statistical Methods*. (6<sup>th</sup> Ed.). IOWA State University Press, USA.
- Soomro, A. H. (2003). Isolation of *Staphylococcus aureus* from Milk Products Sold at sweet-meat Shops of Hyderabad. Online *J.Biol Sci.* **3**: 91-94.
- Thaker, M. N., Wang, W., Spanogiannopoulos, P., Waglechner, N., King, A. M., Medina, R. and Wright, G. D. (2013). Identifying producers of antibacterial compounds by screening for antibiotic resistance. *Nat.Biotechnol.* **31**: 922-927.
- Wehr, H. M. and Frank, J. F. (2004) *Standard methods for the examination of dairy products*, American Public Health Association. 135 p.
- Yadav, J.S., Sunita, G. and Batish, V.K. 1993. *A comprehensive Dairy Microbiology*. Metropolitan, New Delhi.

**Table 1. Microbiological quality of Peda (Log cfu/g)**

<b>Microbiological parameter</b>	<b>Minimum</b>	<b>Maximum</b>	<b>Mean ± Standard Error</b>
Total viable count	5.05	5.30	5.17±3.63
Coliform count	0	3.78	3.06 ± 2.56
Yeast and mould count	0	4.62	4.04± 3.33
<i>Staphylococcal</i> count	0	3.43	2.73 ±2.20

**Table 2. Percentage of prevalence of different microbial groups in Peda**

<b>Bacterial count</b>	<b>No. of samples</b>	<b>Positive</b>	<b>Negative</b>	<b>Percentage of prevalence (%)</b>
Coliform count	24	9	15	37.5
Yeast and mould count	24	22	2	91.7
<i>Staphylococcal</i> count	24	10	14	41.7

**Table 3. Microbiological quality of Burfi (Log cfu/g)**

<b>Microbiological quality</b>	<b>Minimum</b>	<b>Maximum</b>	<b>Mean <math>\pm</math> Standard Error</b>	<b>BIS Standards for burfi</b>
Total viable count	5.087	5.48	5.22 $\pm$ 3.92**	30,000/g
Coliform count	0	3.52	3.11 $\pm$ 2.40	
Yeast and mould count	0	4.97	4.51 $\pm$ 2.85**	10/g
<i>Staphylococcal</i> count	0	3.36	3.11 $\pm$ 2.19	

\*\*Significantly greater than standard value at 1 per cent level

**Table 4. Percentage of prevalence of different microbial groups in Burfi**

<b>Bacterial count</b>	<b>No. of samples</b>	<b>Positive</b>	<b>Negative</b>	<b>Percentage of prevalence (%)</b>
Coliform count	24	16	8	66.6
Yeast and mould count	24	23	1	95.8
<i>Staphylococcal</i> count	24	20	4	83.3

**Table 5. Microbiological quality of Gulabjamun (Log cfu/g)**

<b>Microbiological quality</b>	<b>Minimum</b>	<b>Maximum</b>	<b>Mean <math>\pm</math> Standard Error</b>
Total viable count	5.02	5.37	5.21 $\pm$ 3.75
Coliform count	0	3.52	3.07 $\pm$ 2.44
Yeast and mould count	0	4.93	4.37 $\pm$ 3.83
<i>Staphylococcal</i> count	0	3.85	3.37 $\pm$ 2.69

**Table 6. Percentage of prevalence of different microbial groups in Gulabjamun**

<b>Bacterial count</b>	<b>No. of samples</b>	<b>Positive</b>	<b>Negative</b>	<b>Percentage of prevalence (%)</b>
Coliform count	24	11	13	45.8
Yeast and mould count	24	22	2	91.6
<i>Staphylococcal</i> count	24	17	7	70.8

**EFFECT OF DELTAMETHRIN ON REPRODUCTIVE PERFORMANCE IN MALE ZEBRAFISH**

**Bhalerao S.T.<sup>1</sup>, Karande V.V<sup>2</sup> and Gatne M.M<sup>3</sup>**

Department of Pharmacology & Toxicology

Bombay Veterinary College, Parel, Mumbai- 400 012.

Pesticides and herbicides are commonly used in agriculture to control and eradicate pests and weeds. They are used to control mosquitoes, flies, and termites which are responsible for disease spread. The indiscriminate, heavy use of chemical pesticides results in ecological degradation, deleterious effects on water taste and odour, lethal effects on non-target organisms in agro ecosystems, and direct toxicity to users (Ansari and Kumar 1988, Kalavathy *et al.*, 2001). Deltamethrin is highly toxic to aquatic life, fish and aquatic invertebrates. Deltamethrin was found in aquatic sediments in California (Johnson *et al.*, 2010) and it was detected in sediments in 2 ponds treated with deltamethrin at Department of Fisheries and Oceans, Freshwater Institute, Winnipeg, Canada. Higher concentrations were found (3.5-5 ng/g) at 306 days post treatment to deltamethrin. (Muir *et al.*, 1985)

Deltamethrin is suspected endocrine disruptor (European Commission, 2000) and more study and investigation is needed to check the potential of deltamethrin as endocrine disruptor compound. The European Commission has prepared a strategy for EDC. One of the initiatives of the strategy is to compile a list of potential

EDC. It includes three categories in which category 1 is for the substances for which endocrine activity has been documented in at least one study of a living organism. Deltamethrin is included in this category. These substances are given the highest priority for further studies. Hence present study was conducted.

The zebrafish were maintained at zebrafish facility, Department of Pharmacology and Toxicology, Bombay Veterinary College. A pilot study was conducted using minimum of 10 adult male zebrafish including one control group without exposure and four different concentrations of deltamethrin which were 0.01 µg/L, 0.1 µg/L, 1 µg/L and 2 µg/L. During the period of 21 days, the zebrafish were observed for mortality and nervous signs and also the spawn count were recorded for control as well as exposure groups. After the analysis of results of pilot study, two concentrations were selected viz 0.5 micrograms/liter and 1 microgram/litre of deltamethrin and zebrafish were exposed to these concentrations. Total 48 male zebrafish and 96 female zebrafish were used for the study. They were divided into two groups. Each group was divided into three subgroups/replicates. Each replicate/subgroup contained 8 males and 16 females of breeding age (4-12 months). Fish were

---

<sup>1</sup>Corresponding author:

E-mail: bhalerao.shrikant5@gmail.com

fed thrice with pellets, live brine shrimp and flakes feed. Room temperature was maintained between 25-28°C. Tanks were cleaned regularly in order to remove debris and maintain fish in hygienic conditions. Fish had to be netted from their tanks and transferred temporarily to a separate tank during the cleaning. Dirty water from fish tanks had to be drained off. The circadian cycle of 14 hours of light and 10 hours of darkness was strictly maintained. Technical grade deltamethrin (98.5%) was used during study. Deltamethrin was stored in a dry, amber coloured bottle, away from sunlight. Each time it had to be introduced into the test groups, solution was freshly prepared by weighing and then dissolving in DMSO & ethanol (1:1) and diluting to selected concentrations.

Males and females were randomly selected from breeding stock prevailing in the zebrafish facility. They were maintained in separate tanks for three days and on the fourth day mating was allowed early in the morning for three hours in three different breeding tanks each containing eight males and 16 females. Once the spawning of the fish was confirmed by the presence of eggs at the bottom of the breeding tank, the males and females kept for breeding were separated and maintained in the separation tanks. The male zebrafish separated in the separation tanks were exposed continuously to deltamethrin for 21 days except their weekly mating period of three hours.

For assessing the possible effect of deltamethrin on the endocrine system and reproductive performance, the assessment of reproduction was done by observing the spawn count, livability of embryos

up to 96 hours post fertilization. The per cent reduction in spawn count, per cent fecundity and per cent embryo mortality were calculated for both Group I and Group II and plotted on graph for comparison.

1. Per cent reduction in spawn count :

$$\frac{\text{Reduction in spawn count}}{\text{Spawn count (day 0)}} \times 100$$

2. Fecundity percent :

$$\frac{\text{Live count (Respective week)}}{\text{Spawn count (Respective week)}} \times 100$$

3. Mortality percent :

$$\frac{\text{Total mortality (0-96 hpf)}}{\text{Spawn count (Respective week)}} \times 100$$

Completely Randomized Design was applied for comparison of pre-exposure and post-exposure values at weekly intervals within each group and Students T test was used to compare between groups.

Results show significant reduction in total count of embryos over 21 days. Mean ( $\pm$ SE) of per cent reduction in spawn count in Group I was 39.27 $\pm$  1.10, 69.97 $\pm$ 1.00 and 85.39 $\pm$ 0.08 at 7, 14 and 21 days respectively post exposure of male zebrafish to deltamethrin. Similarly, in Group II it was 36.49  $\pm$  0.54, 72.74 $\pm$ 0.09 and 86.37 $\pm$ 0.06 at 7, 14 and 21 days respectively post-exposure of male zebrafish to deltamethrin. Comparison of spawn count within both the groups to their respective pre-exposure spawn count values indicated significant ( $p \leq 0.05$  and 0.01) reduction at all three recording periods. There was no significant difference between the groups at day 8 and day 15. There was significant difference



( $p \leq 0.05$  and  $0.01$ ) between per cent spawning count reduction at day 22.

Hurket *al.* (1987) demonstrated that steroid glucuronides have ovulation inducing action synthesized by testes in male zebrafish. The reduction in spawn count in 21 days exposure of deltamethrin in males is indicative of reduced steroid synthesis in males and disruption of endocrine chemicals. In laboratory rat its observed that subcutaneous deltamethrin treatment in rats produces an arrest of spermatogenesis, a significant disharmony in sex hormones and MDA level rats which is related to dose, length of treatment and to the lipid peroxidation. (Issamet *al.*, 2009). Deltamethrin caused a significant reduction in the reproductive organs weights which might be due to the decrease in serum testosterone levels (Oda & El-Maddawy, 2012). In the same way, it has been found that deltamethrin induces a significant decrease in testosterone after 60 days of treatment (Chargui *et al.*, 2009). The reason behind weekly mating lies in reproductive physiology of males which includes 6 days sperm cycle and zebrafish breed normally 5-7 days after previous breeding.

Mean ( $\pm$ SE) per cent fecundity in Group I pre-exposure period was  $98.80 \pm 0.15$  and  $95.62 \pm 0.20$ ,  $86.54 \pm 0.24$  and  $81.56 \pm 0.94$  at 7, 14 and 21 days respectively post-exposure of male zebrafish to deltamethrin. Similarly, in Group II, for pre-exposure it was  $98.62 \pm 0.20$  and  $94.74 \pm 0.60$ ,  $82.09 \pm 0.89$ ,  $75.22 \pm 0.47$  at 7, 14 and 21 days post exposure to deltamethrin. Comparisons of fecundity within group indicated significant reduction ( $p \leq 0.05$  and  $0.01$ ) from pre-

exposure values at all three recording periods. There was significant difference ( $p \leq 0.05$  and  $0.01$ ) between the groups at second and third week of observations. The reduction in fecundity indicates that the percent of fertilization had reduced with increased period of exposure. The reduction in per cent fecundity is indicative of the reduced quality of sperm which indirectly implies that the production of sperm is affected possibly as an outcome of hormonal disruption. Male and female zebrafish, *Danio rerio* (Hamilton), were exposed to 96-h LC50 values of Deltamethrin ( $0.016 \mu\text{g dm}^{-3}$ ) and Achook ( $0.025 \mu\text{g dm}^{-3}$ ) for three months there was significant reductions in fecundity and hatchability in comparison to the control group. Fecundity was reduced by 54.12% in the fish exposed to deltamethrin. The number of unhatched/dead eggs increased significantly ( $P < 0.05$  for each case), (Sharma and Ansari, 2010)

Mean ( $\pm$ SE) per cent mortality in Group I pre-exposure time was  $1.18 \pm 0.15$  and  $4.36 \pm 0.20$ ,  $13.44 \pm 0.24$ ,  $18.42 \pm 0.94$  at 7, 14 and 21 days respectively post exposure of male zebrafish to deltamethrin. Similarly, in Group II, for pre-exposure time was  $1.37 \pm 0.20$  and  $5.67 \pm 0.67$ ,  $17.89 \pm 0.89$ ,  $24.76 \pm 0.47$  at 7, 14 and 21 days respectively post exposure of male zebrafish to deltamethrin. Comparison of mortality within both the groups to their respective pre-exposure mortality values indicated significant ( $p \leq 0.05$  and  $0.01$ ) increase at all three recording periods. There was significant difference ( $p \leq 0.05$  and  $0.01$ ) between the groups at second and third week of observation

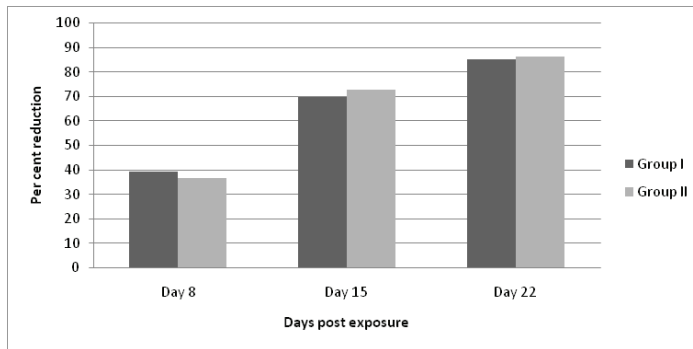

**Figure 01: Per cent reduction in spawn count of zebrafish over 21 days of deltamethrin exposure compared to pre-exposure values**

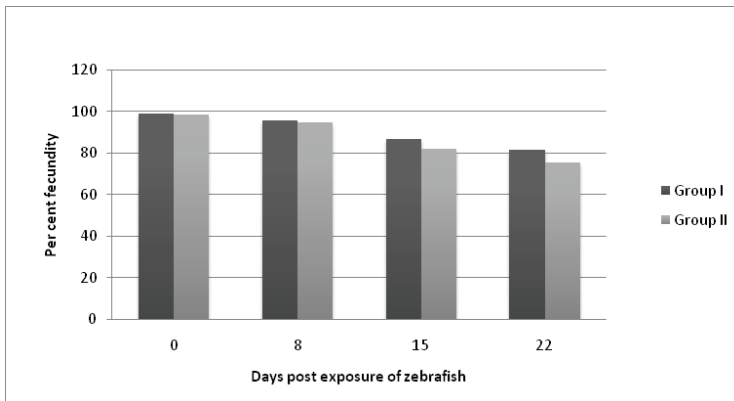

**Figure 02: Fecundity percent in zebrafish based on embryos collected weekly over the period of 21 days of exposure of male zebrafish to deltamethrin.**

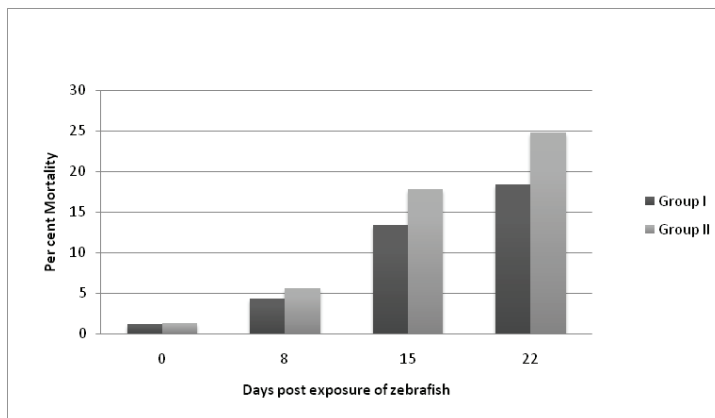

**Figure 04: Percent Mortality in embryos recorded during post-spawning observation period of 0-72 hpf of embryos collected weekly**

Assessment of male reproductive status considering embryo count, percent embryonic mortality and per cent fecundity is an indirect method of assessment of reproductive performance. The direct approach could be semen collection from deltamethrin-exposed zebrafish and sperm counts, morphology, motility, live and dead count of sperms and concentration of semen. In zebrafish however, fertilization is *in vitro*. Deposited sperms cannot be collected as they get activated in contact with water and are inactivated within a minute following activation. Thus, random collection of sperms in less than a minute will not give the exact count and may result in errors. Cloacal washings are also difficult to practice as cloacal orifice is too small and washings are contaminated with faecal matter. This indirect approach has also been used previously by Sharma and Ansari, 2010 with lower concentrations and for longer period but present study was carried out with higher concentration along with observations on developmental effects on embryos and it was found practicable and convenient.

## REFERENCES

- Ansari, B. A., & Kumar, K. (1988). Diazinon toxicity: Effect on protein and nucleic acid metabolism in the liver of zebrafish, *Brachydaniorerio* (Cyprinidae). *Science of the total environment*, 76(1), 63-68.
- Chargui I, Haouem S, Haouas Z, Zaouali M, Bencheikh H. Toxic responses to deltamethrin low doses on gonads, sex hormones and lipoperoxidation in male rats following subcutaneous treatments. *J ToxicolSci* 2009;34:663-70.
- European Commission DG Env, 2000, Towards the establishment of a priority list of substances for further evaluation of their role in endocrine disruption - final report, BKH Engineers, Delft, the Netherlands.
- Hurk, R.V., W.G.E.J. Schoonen, A. Vanzoelen and J.G.D. Lambert (1987) "The biosynthesis of steroid glucuronides in the testis of the zebrafish, *Brachydaniorerio*, and their pheromonal function as ovulation inducers". *General and comparative Endocrinology*. 68:179-188
- Issam, C., Samir, H., Zohra, H., Monia, Z., & Hassen, B. C. (2009). Toxic responses to deltamethrin (DM) low doses on gonads, sex hormones and lipoperoxidation in male rats following subcutaneous treatments. *The Journal of toxicological sciences*, 34(6), 663-670.
- Johnson, M., B. Luukinen and K. Buhl (2010). Deltamethrin technical fact sheet. National Pesticide Information Centre, Oregon State University Extension Services.
- Muir, D. C. G., Rawn, G. P and Grift, N. P. (1985) Fate of the pyrethroid insecticide deltamethrin in small ponds: a mass balance study. *J. Agric. Food Chem.* 33, 603-609

- Oda, S. S., & El-Maddawy, Z. K. (2012). Protective effect of vitamin E and selenium combination on deltamethrin-induced reproductive toxicity in male rats. *Experimental and toxicologic pathology*, 64(7), 813-819.
- Sharma D.K. and B.A Ansari (2010). Effect of a synthetic pyrethroid deltamethrin and a neem based pesticide ahook on the reproductive ability of zebrafish *Danio rerio* (Cyprinidae). *Archives of polish fisheries*. 18: 157-161.

---

## COMPARATIVE OVARIAN BIOMETRY AND OOCYTE RETRIEVAL METHODS IN PIG

**Biswajit Saikia<sup>1</sup>, Soumen Naskar<sup>1,2\*</sup>, Yoya Vashi<sup>1</sup>, Santanu Banik<sup>1</sup>, Rajendran Thomas<sup>1</sup>, Ajay Kumar Singh<sup>3</sup>, Dilip Kumar Sarma<sup>1</sup>, Sujoy Kumar Dhara<sup>3</sup>**

<sup>1</sup>ICAR-National Research Centre on Pig, Rani, Guwahati - 781 131

Reproductive success is central to livestock production. Advancement in porcine reproduction has become more important for developing novel biotechnology, as well as for genetic improvement of livestock (Choi *et al.*, 2008). *In vitro* reproductive techniques are powerful tools for studying physiology of maturation, fertilization, development of pre-implantation embryos and increasing production as it gives access to micromanipulation of embryos (Ramsingh *et al.*, 2013). For successful *in vitro* production (IVP) of embryos, evaluation of ovaries and efficient collection and grading of oocytes is very important (Islam *et al.*, 2007). Large number of oocyte is a prerequisite factor for such studies. However, there has been a limitation to retrieve sufficient number of the oocytes. The total number of oocytes obtained per ovary varies with different collection methods. Therefore, for efficient IVP of embryo from slaughterhouse-sourced ovaries it is necessary to develop a suitable technique that can enhance the oocyte recovery rate. The present study was undertaken for evaluation of slaughterhouse-sourced porcine ovaries for IVP of embryos and relative efficiency of oocyte retrieval methods.

Ovaries of adult crossbred sows, used for the present study, were sourced from organized slaughterhouse (R&D Pork Processing Plant, ICAR-NRC on Pig, Rani, Guwahati) and unorganized slaughterhouses located at Rani, Guwahati. The reported experiment was approved by Institutional Animal Ethics Committee. A total of 178 numbers of ovaries were collected immediately after slaughter and transported to the laboratory within 2 hr at room temperature in normal saline solution (NSS) containing penicillin (100 IU/ml) and streptomycin (100 µg/ml). The ovaries were washed three times with clean water and finally washed in NSS containing penicillin and streptomycin.

Morphometric measurements, e.g. length and width of the ovaries, were measured with a Vernier caliper. The measure from the anterior to posterior end of the ovary was considered as the length, and medial to lateral border of the ovary was considered as width. Numbers of visible surface follicle, corpus luteum and abnormalities (if any) were recorded.

---

Assam; <sup>2</sup>ICAR-Indian Institute of Agricultural Biotechnology, Ranchi 834010, Jharkhand; <sup>3</sup>ICAR-Indian Veterinary Research Institute, Izatnagar 243122, Uttar Pradesh, India.

\*corresponding author email: snrana@gmail.com

The oocytes were collected aseptically from the ovaries by following two methods (Fig. 1):



1. Aspiration: The visible follicles (2-8 mm in diameter) present on the surface of the ovary were aspirated with 18G needle fixed to a disposable syringe containing 1 ml of tissue culture medium (TCM) 199 (Sigma). The collected pig oocytes were placed in a 60 mm petridish (Nunc) containing TCM 199 and searched under steriozoom microscope for grading.
2. Slicing: The ovaries were held firmly with the help of a forceps in a sterile glass petridish containing 5 ml of warm (37 °C) TCM 199. The ovaries were sliced into possible small sections with a BP blade fixed to a handle. The oocytes containing TCM 199 media were transferred to a searching dish and observed under steriozoom microscope for grading of the oocytes.

**Grading of oocytes:**

Oocytes were classified on the basis of cumulus layers as follows:

Grade A: Compact, multi-layered (more than three) cumulus with a homogenous cytoplasm

Grade B: Compact cumulus consisting of two to three layers of cells, with a homogenous ooplasm

Grade C: Less compact cumulus, with an irregular ooplasm, containing dark clusters in ooplasm

Grade D: Depleted of complex cells or an expanding cumulus, irregular ooplasm and jelly-like matrix.

**Statistical analysis:**

Data were analysed using SPSS (ver. 16.0). Morphometric measurements are presented in Mean±SE. Harvest of graded oocytes is presented in percentage. The percentage values were converted using arcsine transformation before two-sample T-test/ANOVA.

**Biometry and follicular parameters:**

The biometry and follicular parameters of ovaries collected from organized and unorganized-slaughterhouses are presented in Table 1. Average length and width of the ovaries sourced from organized slaughterhouse were higher than the ovaries sourced from unorganized slaughterhouses.

Similarly, average numbers of surface and cystic follicles were higher for organized slaughterhouse-sourced ovaries. Number of corpus luteum (CL) was higher for unorganized slaughterhouse-sourced ovaries. However, these differences were not significant. Significant differences ( $P < 0.05$ ) in morphometric traits of the porcine ovaries was observed by Naskar *et al.*, (2015) based on source. Number of surface follicles was reported to be significantly higher in unorganized slaughterhouse-sourced ovaries ( $P < 0.05$ ) (Naskar *et al.*, 2015). Further, number of CL was higher for porcine ovaries collected from organized slaughterhouses (Naskar *et al.*, 2015). The variation observed in the present study compared to other reports may be due to the fact that number of surface follicles, cystic follicles and CL present in an ovary is influenced by many factors, like breed, stage of reproductive life and reproductive health. Biometry of ovaries and follicular parameters further indicates that female pigs slaughtered in organized slaughterhouses are likely beyond third or fourth farrowing where reproductive worth has already been realized that is common for organized production system. On the other hand, female pigs slaughtered in unorganized slaughterhouses are likely to be slaughtered before third or fourth farrowing, even at prepubertal stage (Dyck and Swierstra, 1983; Bartol *et al.*, 1993; Naskar *et al.*, 2015).

#### Oocyte recovery and grading:

Average number of oocytes recovered per ovary by slicing ( $12.93 \pm 1.49$ ) was significantly higher ( $P < 0.01$ ) than aspiration

( $6.36 \pm 1.02$ ). Overall percentage of different grade of oocytes, namely 'A', 'B', 'C' and 'D', recovered from 178 numbers of ovaries used in our experiment are presented in Table 2. It is important to note that 'A' grade oocytes are the best source material for applications of assisted reproductive technologies (ART). Our study indicates that aspiration method yields more 'A' grade oocytes than slicing ( $P < 0.01$ ). On the other hand, slicing method yields more 'B', 'C' ( $P < 0.01$ ) and 'D' ( $P < 0.05$ ) grade oocytes. These might be due to the fact that oocytes are recovered from mature surface follicle only in aspiration as against predominant retrieval of oocytes from core of cortex of the ovary in slicing which may not have developed enough and thus unfit for ART. Similar results were obtained by Wani *et al.* (2000), Wang *et al.* (2007) and Zeinoaldini *et al.* (2013).

Biometry and follicular parameters of porcine ovaries collected from organized and unorganized-slaughterhouses are reported in the present study. Relative comparison of oocyte retrieval methods reveals that aspiration yields higher percentage of superior grade oocytes (A) suitable for applications of ART. Further, our study reveals that ovaries sourced from unorganized slaughterhouses can also be used for ART, and use of aspiration method may yield better quality oocytes.

#### ACKNOWLEDGMENT

This work is supported by National Agricultural Science Fund (ICAR), New Delhi. The authors also acknowledge ICAR-National Research Centre on Pig, Guwahati, for providing the facilities.



## REFERENCES

- Bartol, F.F., Wiley, A.A., Spencer, T.E., Vallet, J.L. and Christenson, R.K. (1993). Early uterine development in pigs. *J. Reprod. Fertil.*, **48**:99-116.
- Choi, M.H., Gong, S.P. and Lim, J.M. (2008). Retrieval of porcine ovarian follicles by different methods. *Asian-Australas J. Anim. Sci.*, **21**(3):353-357.
- Dyck, G.W. and Swiestra, E.E. (1983). Growth of the reproductive tract of the gilt from birth to puberty. *Can. J. Anim. Sci.*, **63**:81-87.
- Islam, M.R., Khandoker, M.A.M.Y., Afroz, S., Rahman, M.G.M. and Khan, R.I. (2007). Qualitative and quantitative analysis of goat ovaries, follicles and oocytes in view of *in vitro* production of embryos. *J. Zhejiang Univ. Sci. B*, **8**(7):465-469.
- Naskar, S., Borah, S., Vashi, Y., Thomas, R., Dhara, S.K. and Banik, S. (2015). Evaluation of pig rearing farmers of north east India as prospective breeder: A retrospective analysis. *Ind. J. Anim. Res.*, **49**(1):123-126.
- Ramsingh, L., Sadasivarao, K. and Muralimohan, K. (2013). Ovarian biometrics and oocyte grading percentage of yield in local goats of Andhra Pradesh. *IOSR J. Pharm.*, **3**(1):47-49.
- Wang, Z.G., Yu, S.D. and Xu, Z.R. (2007). Effects of collection methods on recovery efficiency, maturation rate and subsequent embryonic developmental competence of oocytes in Holstein cow. *Asian-Australas J. Anim. Sci.*, **20**(4):496-500.
- Wani, N.A., Wani, G.M., Khan, M.Z. and Salahudin, S. (2000). Effect of oocyte harvesting techniques on *in vitro* maturation and *in vitro* fertilization in sheep. *Small Rumin. Res.*, **36**:63-67.
- Zeinoaldini, S., Jafari, Z., Sarmast, F., Torbati, E. and Davachi, N.D. (2013). Different harvesting techniques used in ovine *in vitro* embryo production. *Scimetr*, **1**(1):1-5.



**Table 1: Biometry and follicular parameters of ovaries collected from organized and unorganized-slaughterhouses**

Source (n = no.)	Length (mm)	Width (mm)	Follicle (no.)	CL (no.)	Cystic follicle (no.)
Unorg. Slaughterhouse (n=103)	26.74 ± 0.79	18.84±0.55	14.26±1.17	8.43±0.74	0.35±0.19
Org. Slaughterhouse (n=75)	30.50±1.50	21.70±1.27	19.70±4.25	5.70±1.76	1.40±0.98

**Table 2: Recovery rate of different grade of oocytes by different methods of oocyte collection**

Oocyte collection method	Grade of oocyte (in percentage)			
	A	B	C	D
Aspiration	65.21±5.71 <sup>a</sup>	21.32±4.99 <sup>a</sup>	3.03±1.63 <sup>a</sup>	10.44±2.27 <sup>a</sup>
Slicing	34.43±4.08 <sup>b</sup>	23.37±2.51 <sup>a</sup>	15.16±2.01 <sup>b</sup>	27.04±4.65 <sup>b</sup>

Means with different superscript within a column differ significantly (P<0.01 for A and C grade; P<0.05 for D grade)

---

## PERFORMANCE OF LARGE WHITE YORKSHIRE CROSSBRED PREGNANT GILTS FED FOOD WASTES WITH OR WITHOUT SUPPLEMENTATION\*

**Niranjan.U.Jadhav, C. Bandeswaran\*\*, L. Radhakrishnan and H.Gopi**

Post Graduate Research Institute in Animal Sciences, Kattupakkam - 603 203

Tamil Nadu Veterinary and Animal Sciences University

Food wastes of vegetable origin from the restaurants, hotels, and students' mess are generally rich in energy and low in protein and minerals. Hence when food wastes fed to pigs, due to imbalanced nutrient supply during pregnancy and after farrowing, the litter size, birth weight of piglets and survivability of piglets were reduced (Phengsavanh et al., 2010). The food wastes with supplementation of deficit nutrients during the critical period are likely to improve the reproductive performance of gilts / sow and reduce the occurrence of poor birth weight of piglets after farrowing. Supplementation of food wastes with 50% concentrate feed gave better performance than 100% concentrate feed group (Ramesh et al., 2012). Hence this study was proposed to evolve nutrient supplement for food wastes fed to bred gilts to get optimum performance.

Food wastes collected from nearby student mess and restaurants were sampled and estimated for their proximate principles, phosphorus and salt (AOAC, 2005). The pig feed prepared as per NRC (1998) for pregnant gilts (ground maize grain-65 %,

wheat bran-16%, de-oiled rice bran-12%, dry fish-4.5%, mineral mixture-2% and salt-0.5%) was also sampled for chemical analysis. The calcium, copper, iron and zinc were determined using Atomic Absorption Spectrophotometer (AAS) Perkin Elmer, Model 3110). The metabolizable energy (ME) was calculated indirectly as per Wiseman (1987).

For this trial, 18 large white Yorkshire crossbred bred gilts with an average body weight of  $87.61 \pm 2.09$  kg were randomly allotted to three treatment groups. The treatment groups were T<sub>1</sub> - Pregnant gilt feed, T<sub>2</sub> - Food wastes as a sole feed and T<sub>3</sub> - Food wastes + evolved supplement. Each treatment group was fed with their respective experimental feeds up to 110<sup>th</sup> day of gestation. Clean water in *ad-libitum* quantity was supplied to all animals throughout the experiment. Nutrient composition of food wastes used for the study was compared with that of the pregnant gilt feed prepared as per NRC (1998). Suitable nutrient supplement was prepared and included with the food wastes to optimize its nutrient composition (T<sub>3</sub>).

---

\* Part of M.V.Sc. Thesis of the first author.

\*\* Corresponding author Email: bandeswaran@gmail.com

The parameters like body weights at start of the experiment and 110<sup>th</sup> day of pregnancy, gestation length, litter performance, feed dry matter intake and economics were measured. Back fat thickness was measured as per the procedure in the reference manual (Renco sonograder 4.2) at the P2 position (above the last rib at approximately 6.5 cm of the midline) using an A- mode ultrasound (Renco sonograder 4.2, Renco Corporation, Minneapolis, MN), at the time of breeding and at 110<sup>th</sup> day of pregnancy.

The chemical composition of food wastes (Table 1) used in this study was found to have significantly ( $P<0.05$ ) higher ether extract, metabolizable energy and salt content and lower dry matter, crude protein, crude fibre and total ash content. These findings were comparable with the reports of Kayastha et al. (2013). However, higher crude protein level in food wastes was reported by Kumar et al. (2009) and Saikia and Bhar (2010) might be due to variation in the ingredients used for preparation of food wastes. The formulated pregnant gilt feed ( $T_1$ ) contained comparable minimum crude protein level recommended by NRC (1998). However, this level was lower than Kumar et al. (2009) and ICAR (2013) recommendations. The calcium content of food wastes observed in this study (0.46%) was comparable with the report of Westerndorf et al. (1998) and significantly ( $P<0.05$ ) lower than the recommendation. However, higher calcium and phosphorous levels were reported by various workers (Westerndorf and Myer, 2004; Kumar et al., 2009; Kayasstha et al., 2013) in food wastes. The copper and iron content of food wastes observed in this study was lower and zinc

level was higher compared to Westerndorf and Myer (2004) and pregnant gilt feed.

The metabolisable energy content of food wastes (3967 Kcal/kg DM) estimated Wiseman (1987) was significantly ( $P>0.05$ ) higher when compared to formulated pregnant gilt feed (3151Kcal/kg DM), BIS (1986) and NRC (1998). Therefore, the food wastes fed to experimental group had to be optimized by addition of nutrients like crude fibre and minerals to reduce its energy content and increase the minerals through strategic supplementation with feed ingredients to meet the required levels of nutrients as comparable to the pregnant gilt feed ( $T_1$ ). Hence de-oiled rice bran (33%) to dilute the energy concentration as a fibre source and mineral mixture (2%) as source of minerals (Mineral mixture contained Calcium 23%, phosphorous 12%, Magnesium 6.5%, Iron 0.5%, Iodine 0.026%, Copper 0.077%, Manganese 0.12%, Cobalt 0.012%, Zinc 0.38%, Sulphur 0.5%, Fluorine 0.07%, Selenium 0.3 ppm) were used as supplement (35%) for food wastes (65%) based diets on DM basis.

Data on the performance of pregnant gilts maintained on three treatment diets ( $T_1$ ,  $T_2$  and  $T_3$ ) are presented in Table 2. The gestation body weight gain did not differ ( $P<0.05$ ) significantly among the treatment groups in this study. However, a non-significant higher body weight gain was observed in  $T_2$  correlated to the findings of Long et al. (2010) that higher body weight gain when high energy diets was fed to pregnant gilts. The dietary influence on gestation length was not evidenced in this study. The feed intake measured in terms of

feed dry matter intake per day per animal in this study was higher in T<sub>1</sub> compared to T<sub>2</sub> and T<sub>3</sub>. However, the dry matter intake through food wastes in T<sub>2</sub> group was lower than T<sub>3</sub> group. This finding disagreed with Srinivas and Sagar (1991) that food wastes fed group consumed more feed compared to growing pig feed fed groups. The cost of feed per day per animal was reduced in T<sub>2</sub> than the T<sub>3</sub> and T<sub>1</sub>. When compared to control (T<sub>1</sub>), the cost per day per animal was reduced by 70.51% and 55.11% in T<sub>2</sub> and T<sub>3</sub>, respectively. Similar findings were made by Anil *et al.* (2007) and Kumar *et al.* (2009).

Data on litter performance of the experimental animals are predicted in Table 3. There was no significant difference in the litter size among the treatment groups. However, numerical increase in litter size (0.84 / litter) in T<sub>2</sub> correlated with the observation of Long *et al.* (2010) fed with high energy diet. But the piglet born alive was also similar in all the treatment groups. The higher stillborns in T<sub>2</sub> compared to T<sub>1</sub> and T<sub>3</sub> did not correlated with the observations of Ramesh *et al.* (2012) and Long *et al.* (2010). There was no significant difference in the litter weight among the treatment groups. However, 9.42% reduction was observed in T<sub>2</sub> compared to T<sub>3</sub>. In contrast, higher litter weight in low energy feed fed group was observed by Veum *et al.* (2009) and Long *et al.* (2010).

The average birth weight of piglets was significantly (P<0.05) lower in T<sub>2</sub> compared to T<sub>1</sub>. Contradictory to this finding, Morales *et al.* (2009) observed heavier piglets at birth with high energy diet during gestation period. Supplementation of food wastes

had positive effect on average litter birth weight which was comparable to T<sub>1</sub> and T<sub>2</sub> correlated the observations made by Ramesh *et al.* (2012).

There was no significant difference in the litter size at weaning among the treatment groups. However, the numerical reduction was observed in T<sub>2</sub> might be due to higher per cent mortality (10.86) compared to T<sub>1</sub> (4.54) and T<sub>3</sub> (6.38). The weaning weight of piglets was reduced in T<sub>2</sub> compared to T<sub>1</sub> and T<sub>3</sub>. This finding was in agreement with the results of Renaudeau *et al.* (2003) and Smits *et al.* (2008) Supplementation of food wastes increased the litter performance comparable to pig feed fed group.

Sow's body weight after farrowing and at the time of weaning did not differ significantly (P<0.05) between the treatment groups (Table 3). The lactation body weight loss observed in this study was also comparable between the treatment groups. However, Coffey *et al.* (1994) observed higher body weight loss during lactation, when fed high energy feed during gestation.

Food wastes may be fed with supplementation of deficit nutrients to pregnant gilts after conducting long term feeding trial and assessing litter performance and subsequent reproductive performance for economic reason.

## REFERENCES

- Anil, K.S., Saseendran, P.C., Joseph Mathew and Murugan, M. 2007. Effect of management systems on growth performance of two genetic groups of pigs. *Ind. J. Vet. & Anim. Sci. Res.*, **3**: 16-20.

- AOAC, 2005. *Official Methods of Analysis*. 18<sup>th</sup> ed. Association of Official Analytical Chemists, Washington, D.C.
- BIS, 1986. Specification for compounded feeds for pigs (IS:7472-1986). *Bureau of Indian Standards*, New Delhi, India.
- Coffey, M.T., B.G. Diggs, D.L. Handlin, D.A. Knabe, C.V. Maxwell, P.R. Noland, T.J. Prince and G.L. Gromwell, 1994. Effects of dietary energy during gestation and lactation on reproductive performance of sows. *J. Anim. Sci.*, **72**: 4-9.
- ICAR, 2013. *Nutrient requirement of swine*. Indian Council of Agricultural Research, New Delhi, India.
- Kayastha, T.B., Dutta, S., Kayastha R.B. and Deka, R.S. 2013. Performance of grower pigs raised on kitchen waste based ration supplemented with protein sources. *Indian J. Anim. Nutr.*, **30**: 330-333.
- Kumar, S., Sinha, A.P., Singh, R.N., Singh S.K. and Thakur, S. 2009. Effect of kitchen waste on growth of crossbred (Tamworth × Desi) pigs. *Anim. Nutr. and Feed Technol.*, **9**: 81-84.
- Long, H.F., W.S.L.G. Piao and Y.Y. Kim, 2010. Effect of dietary energy levels of gestating sows on physiological parameters and reproductive performance. *Asian- Aust. J. Anim. Sci.*, **23**: 1080–1088.
- Morales, J.J., Rubén Loeza, Á.A. Ángeles and Felipe Montiel, 2009. Effect of high-energy diets on the performance of lactating sows in tropical climate. *J. Applied Anim. Res.*, **36**: 175-178.
- NRC, 1998. *Nutrient Requirement of Swine*. 10<sup>th</sup> ed. National Academy Press, Washington, DC., U.S.A.
- Phengsavanh, Phonepaseuth., Brian Ogle., Werner Stür., Bodil E. Frankow-Lindberg and Jan Erik Lindberg, 2010. Feeding and performance of pigs in small holder production systems in Northern Lao PDR, *Trop. Anim. Health Product.*, **4**.
- Ramesh, V., Ramesh Saravana Kumar, V., Sivakumar, K., Anandha Prakash Singh, D. and Tiruvenkadan, A.K. 2012. Effect of swill feeding on the reproductive performance of large white Yorkshire pigs. *Indian J. Field Vet.*, **8**: 42.
- Renaudeau, D., Anaís, C. and Noblet J., 2003. Effects of dietary fiber on performance of multiparous lactating sows in a tropical climate. *J. Anim. Sci.*, **81**: 717-725.
- Saikia, P. and Bhar, R. 2010. Influence of kitchen / food waste on growth performance of grower piglets. *Vet. world*, **3**: 34-36.
- Smits, R.J., Henman D.J. and King R.H., 2008. Increasing the dietary energy of diets fed to first litter sows on lactation performance and subsequent production, Report prepared for the Co-operative Research Centre for an Internationally Competitive Pork Industry.
- Srinivas, B. and Sagar, R.H. 1991. Comparative performance of indigenous pigs reared on different feeding practices. *Indian J. Anim. Nutr.*, **8**: 161-162.

- Veum, T.L., Crenshaw J.D., Crenshaw T.D., Cromwell G.L., Easter R.A., Ewan R.C., Nelssen J.L., Miller E.R., Pettigrew J.E. and Ellersieck M.R., 2009. The addition of ground wheat straw as a fiber source in the gestation diet of sows and the effect on sow and litter performance for three successive parities. *J. Anim. Sci.*, **87**: 1003-1012.
- Westendorf, M.L., Dong Z.C. and Schoknecht P.A., 1998. Recycled cafeteria food waste as a feed for swine: Nutrient content, digestibility, growth, and meat quality. *J. Anim. Sci.*, **76**: 2976-2983.
- Westendorf, M.L. and Myer, R.O. 2004. Feeding food wastes to swine, Florida Cooperative Extension Service, Institute of Food and Agricultural Sciences, University of Florida Original publication.
- Wiseman, J. 1987. Feeding of non-ruminant livestock. Butterworth and C. Ltd., pp. 370.

**Table- 1: Chemical composition (DM basis) of experimental diets fed to bred gilts**

Parameters	Pregnant gilt feed (T <sub>1</sub> )	Food wastes (T <sub>2</sub> )	Food wastes + Evolved supplement (T <sub>3</sub> )
Crude protein (%)*	15.50 <sup>a</sup>	12.63 <sup>b</sup>	15.15 <sup>a</sup>
Ether extract (%)*	2.35 <sup>c</sup>	8.50 <sup>a</sup>	5.83 <sup>b</sup>
Crude fibre (%)*	7.13 <sup>a</sup>	2.89 <sup>b</sup>	8.11 <sup>a</sup>
Nitrogen free extract (%)*	67.79 <sup>b</sup>	71.33 <sup>a</sup>	61.61 <sup>c</sup>
Total ash (%)*	7.23 <sup>a</sup>	4.65 <sup>b</sup>	9.30
Lysine (%)**	0.71 <sup>a</sup>	0.46 <sup>b</sup>	0.63 <sup>a</sup>
Methionine (%)**	0.43 <sup>a</sup>	0.34 <sup>b</sup>	0.42 <sup>a</sup>
ME (Kcal/kg)**	3280 <sup>b</sup>	3970 <sup>a</sup>	3265 <sup>b</sup>
Calcium (%)*	0.76 <sup>a</sup>	0.40 <sup>b</sup>	0.83 <sup>a</sup>
Phosphorus (%)*	0.46 <sup>b</sup>	0.18 <sup>c</sup>	0.65 <sup>a</sup>
Copper (ppm)*	35.54 <sup>a</sup>	2.62 <sup>b</sup>	28.34 <sup>a</sup>
Iron (ppm)*	175.5 <sup>a</sup>	61.6 <sup>b</sup>	160.2 <sup>a</sup>
Zinc (ppm)*	54.91	70.62	68.45

\*Mean of 7 observations

\*\*Calculated values

<sup>a,b,c</sup> Values with different superscripts in a row differ significantly (P<0.05)

**Table- 2 : Performance of pregnant gilts fed experimental diets**

<b>Parameters</b>	<b>Pregnant gilt feed (T<sub>1</sub>)</b>	<b>Food wastes (T<sub>2</sub>)</b>	<b>Food wastes + evolved supplement (T<sub>3</sub>)</b>
Body weight at breeding (kg)	90.33 ± 2.56	83.50 ± 2.01	89.00 ± 3.01
Body weight at 110 <sup>th</sup> day of gestation (kg)	142.00 ± 1.57	139.00 ± 1.03	141.83 ± 1.05
110 days gestation weight gain (kg)	51.66 ± 1.42	55.50 ± 2.05	52.50 ± 2.24
Average daily gain (g)	469.69 ± 12.94	504.54 ± 18.66	477.27 ± 20.39
Total DMI / gilt (kg)	280.00	228.64	240.00
DMI / 100 kg body weight (kg)	2.18	1.86	1.89
DMI / day / gilt (kg)	2.54	2.08	2.18
Gestation length (days)	113.16 ± 0.30	112.55 ± 0.42	112.66 ± 0.49
Back fat thickness of pre-bred gilts at breeding	11.83 ± 0.47	13.00 ± 0.36	12.50 ± 0.22
Back fat thickness of gilts at 110 <sup>th</sup> day of pregnancy	12.50 ± 0.42 <sup>b</sup>	14.83 ± 0.30 <sup>a</sup>	14.00 ± 0.36 <sup>a</sup>
Feed cost / kg DM (Rs.)	17.36	6.25	9.08
Feed cost / gilt / day (Rs.)	44.09	13.00	19.79

<sup>a,b,c</sup> Means with different superscripts in a row differ significantly ( $P \leq 0.05$ )



**Table 3 : Effect of experimental diets on the litter performance of primiparous sow (Mean\*  $\pm$  SE)**

Parameter	Pregnant gilt feed (T <sub>1</sub> )	Food wastes (T <sub>2</sub> )	Food wastes + evolved supplement (T <sub>3</sub> )
Litter size at birth	7.66 $\pm$ 0.33	8.50 $\pm$ 0.76	8.33 $\pm$ 0.33
Litter weight at birth (kg)	10.97 $\pm$ 0.53	9.52 $\pm$ 1.28	10.51 $\pm$ 0.60
Piglet weight at birth (kg)	1.43 $\pm$ 0.07 <sup>a</sup>	1.10 $\pm$ 0.07 <sup>b</sup>	1.26 $\pm$ 0.04 <sup>ab</sup>
Piglet born alive	7.33 $\pm$ 0.33	7.67 $\pm$ 0.61	7.83 $\pm$ 0.31
Stillborn (%)	4.34	9.80	6.00
Litter size at weaning	7.00 $\pm$ 0.45	6.83 $\pm$ 1.01	7.00 $\pm$ 0.26
Piglet mortality (%)	4.54	10.86	6.38
Weaning weight of piglet (kg)	8.71 $\pm$ 0.28 <sup>a</sup>	5.93 $\pm$ 0.48 <sup>b</sup>	7.25 $\pm$ 0.86 <sup>ab</sup>
Sows body weight after farrowing (kg)	132.00 $\pm$ 2.20	127.33 $\pm$ 1.14	130.66 $\pm$ 1.78
Sow body weight at weaning (kg)	122.66 $\pm$ 2.37	118.0 $\pm$ 1.12	120.33 $\pm$ 1.74
Lactation body weight loss (kg)	9.33 $\pm$ 0.84	9.33 $\pm$ 0.86	10.33 $\pm$ 0.88
Back fat thickness of sows at weaning (mm)	11.66 $\pm$ 0.33	12.50 $\pm$ 0.34	12.50 $\pm$ 0.42

<sup>a,b,c</sup> Means with different superscripts in a row differ significantly ( $P \leq 0.05$ )

# INSTRUCTIONS TO AUTHORS

## Scope of the Journal

“**Indian Journal of Veterinary and Animal Sciences Research**” published six times in a year will consider original papers for publication on all aspects of animal and fisheries sciences. The scope of the journal includes animal and fisheries health, management, production and marketing of products. Acceptance of manuscript will be based on scientific merit as judged by referees and Editorial Board.

## Submission of manuscripts

Manuscripts should be written in English and the spelling should follow the Oxford English Dictionary. Manuscripts should be submitted in triplicate along with Rs. 500/- as Demand Draft drawn in favour of “**The Editor, IJVASR & Director of Research, TANUVAS, Chennai – 600 051**” as processing fee to the Editor, “**Indian Journal of Veterinary and Animal Sciences Research**”, Directorate of Research and Animal Sciences, Madhavaram Milk Colony, Chennai – 600 051, INDIA. Manuscripts can also be submitted by email to the email id: [ijvasr@tanuvas.org.in](mailto:ijvasr@tanuvas.org.in). Payment can also be made online to the following account.

Account Name: **The Editor, IJVASR & Director of Research, TANUVAS, Chennai**

Account Number: **332902010721641**

IFSC Code: **UBINO533297**

Reg. No.: / Transaction I.D./NEFT :

The authors should give a statement to the effect that the “**Articles sent to IJVASR have not been sent elsewhere for publication**”. The statement should also be signed by all the authors and certified that the work is done as per the mandate of the respective institute. **Email id and contact phone of the first or corresponding author should be provided whereas the authors should submit the copy of the IAEC approval if experimental animals are used.**

## Preparation of manuscripts

All manuscripts should be typed on one side of the A4 paper, double-spaced throughout, with margins of at least 25mm all around. All contributions will be subjected to editorial revision.

**Major headings** are centered, all capitals except for scientific names and the full length papers should consist of Abstract, Introduction, Materials and Methods, Results and Discussion, Acknowledgement (optional) and References. First subheadings begin at the left margin and the text that follows a first subheading should be in a new paragraph.

**Full length papers** should normally not exceed 3000 words in length including tables and illustrations i.e. approximately five journal pages and should contain the following section, each written concisely:

A **Title** page containing (a) the title of the paper in capital letters in exception for scientific names, (b) the names of authors in full with initials at the beginning, (c) the authors’ department and complete postal address. Superscript numbers should be used to link authors with

other institution. Provide maximum of five key words for full length paper and three for short communication for subject indexing. The author wise contribution should also be mentioned in nutshell.

An **Abstract** will be printed at the beginning of the paper. Abstract should not be more than 150 words emphasizing objectives, experimental procedure, results and conclusions. Use complete sentences and limit the use of abbreviations. It should be in a form suitable for abstracting journals to use.

A brief **introduction** with specific emphasis on the necessity for such a kind of research may be given.

**Materials and methods** section may refer to previous description of methods whenever possible. This section should include experimental designs and methods of statistical analysis.

**Results and Discussion** may contain subheading if appropriate. This part should be brief and to the point, without repetition of results.

An **Acknowledgement** section, if required, may be given.

**References** section should contain only essential references which should be listed alphabetically and written as indicated below. In the text, give the author's name followed by the year in parenthesis: Suresh (2009). If there are two authors, use 'and': Suresh and Mani (2015); but if cited within parenthesis: (Suresh and Mani, 2015). When reference is made to a work by three or more authors, the first name followed by et.al. should be used: Rama et.al.(2015); but if cited within parenthesis: (Rama et.al., 2015). Reference to unpublished data and personal communications should not appear in the list but should be cited in the text only (e.g. Amutha T, 2015. Unpublished data).

#### Journal articles and abstracts

Bardbury, J.M., Mc Carthy, J.D and Metwali, A.Z. (1990). Micro immunofluorescence for the serological diagnosis of avian Mycoplasma infection. *Avian Pathology*, **19**:213-222.

Raja, S., Rani, A., Ravi, M and Kumar. K. (2007). Histopathology of CPV infection. Page no. 120-122....Venue...Date...Place...

#### Books and articles within edited books

Rundall, C.J. (1991). A colour Atlas of Diseases of the Domestic Fowl and Turkey. 2<sup>nd</sup> ed. London. Wolf Publishing Ltd. 175 p.

#### Handbooks, Technical bulletins, Thesis and Dissertations

Callow, L.L and Dalgliesh, R.J. (1982). Immunity and Immunopathology in Babesiosis. In: S. Choen and K.S. Warren (Ed) Immunology of Parasitic Infections. Blackwell, Oxford. pp 475-526.

## Electronic publications

**Tables** should be typed on separate sheets, numbered consecutively in Arabic Numerals and have a short descriptive heading. Units of measure for each variable measured should be indicated. Appropriate estimates of variation (Standard error, standard deviation) must be provided with means. Use superscript letters for the separation of means in the body of the table and explain these in footnotes.

**Illustrations**, referred to as “figures” (Fig. 1 etc.) should be on separate sheets and submitted larger than the size desired for reproduction. Information in tables must not be duplicated in figures and vice versa. Legends, should be provided for each illustration. Line drawings should be either in black ink on smooth white paper or thin board or a good quality laser printout. Photographs and photomicrographs should be printed on glossy paper with good contrast. Magnification for photomicrographs should be indicated. All illustrations should bear on the reverse side, the first author’s name and the figure number, the ‘top’ of the figure should be indicated. While sending the manuscripts in email, and the figures should be separately sent in JPEG format but for gel pictures it should be in TIFF format with good resolution.

**Short communications and Case Reports** should have a title page as described for full length papers and should comprise approximately 1000 words including tables, illustrations and references. They may contain not more than two tables or illustrations. Methods, results and discussion should be in single section without headings. References should be kept to a minimum and be in the form described above.

Review should have a title page as described for full length papers and should contain approximately 4000 words including tables, illustrations and references.

## **Units, symbols and abbreviations**

Units should conform to the International System of Units (refer Baron, D.N. (1994). Units, Symbols and Abbreviations: A Guide for Biological and Medical Authors. 4th ed. London. Royal Society of Medicine). Abbreviations should not be used in the title, section heading or at the beginning of sentences. As a rule, author-coined abbreviations should be in all capital letters. These should be spelled out in full with the abbreviation following in parentheses the first time they are mentioned.

## **Proofs**

Proofs will usually be sent to the first or corresponding author. Only typesetter’s errors may be corrected; no changes in, or additions to, the edited manuscript will be allowed. It is a condition of acceptance that the Editors reserve the right to proceed to press without submitting the proofs to the author. While reasonable care will be taken to ensure that proof reading is correctly done, neither the Editors nor the Publishers shall be responsible for any errors.

## **Reprints**

It has been decided to discontinue the supply of 25 reprints as the contents of the articles is hosted as PDF in TANUVAS website. ([www.tanuv.ac.in/ijvasr.html](http://www.tanuv.ac.in/ijvasr.html)).

## **Rejected article**

Hard copy of the rejected articles will not be referred to the authors. The chief editor has the sole rights to either accept or reject the manuscripts based on their merits without reasoning.

## FORM IV (See Rule 8)

1. Place of Publication : University Publication Division (Printing Press)  
Tamil Nadu Veterinary and  
Animal Sciences University,  
Madhavaram Milk Colony, Mathur Road,  
Chennai – 51. Ambattur Taluk  
Thiruvallur District
2. Periodicity of Publication : Bi-Monthly
3. Printer's Name : **Dr. N.K.Sudeep Kumar**  
Whether citizen of India Yes  
Address Director of Distance Education i/c  
Tamil Nadu Veterinary and  
Animal Sciences University,  
Nandanam, Chennai - 600 035
4. Publisher's Name : **Dr. T.J. Harikrishnan**  
Whether citizen of India Yes  
Address Director of Research  
Tamil Nadu Veterinary and  
Animal Sciences University,  
Madhavaram Milk Colony  
Chennai – 51. Ambattur Taluk  
Thiruvallur District
5. Chief Editor's Name : **The Vice-Chancellor**  
Whether citizen of India Yes  
Vice-Chancellor  
Tamil Nadu Veterinary and  
Animal Sciences University,  
Madhavaram Milk Colony, Chennai – 600 051.
6. Name and address of individuals : **The Registrar**  
who own the newspaper and parents  
or share holders holding more than  
one per cent of the total capital Tamil Nadu Veterinary and  
Animal Sciences University,  
Madhavaram Milk Colony, Chennai – 600 051.

I, Dr. T.J. Harikrishnan hereby declare that the particulars given are true to the best of my knowledge and belief.

Dr. T.J. Harikrishnan  
Signature of Publisher

All the contributing authors are requested to bestow their personal attention while submitting the revised manuscripts for spelling mistakes and correctness of language.

**Chief Editor**

The Indian Journal of Veterinary and Animal Sciences Research (IJVASR) is indexed in the abstracting journals of the CAB International, Zoological Abstracts of Web of Knowledge published by Thomson Reuters and Indian Science Abstracts published by NISCAIR, India.